

**Extension Activities and Outreach
Program**

Academic Year: 2019-20

**Extension Activities and Outreach Program
1.4 Academic Year: 2019-20**

- 1.4.1 Plastic collection campaign in Parola city Market place
- 1.4.2 KarmveerBhauraoPatil Earn and Learn scheme
- 1.4.3 One Day Special Camp at Adopted Village Bodarde
- 1.4.4 Importance of Yoga for college Students
- 1.4.5 NSS Camp Report
- 1.4.6 Road Safety (Traffic Rule) Awareness Campaign
- 1.4.7 Historical study tour
- 1.4.8 Study tour, Geography
- 1.4.9 Beti Bachao Beti padhao Campaign
- 1.4.10 Research Festival, District level
- 1.4.11 Yuvarang Yuvak Mahotsav
- 1.4.12 National Integration Awareness Rally
- 1.4.13 Financial Assistance scheme for Economically Weaker sections Students



Sahajivan Shikshan Prasarak Mandal (Tehu) Sanchalit

RANI LAXMIBAI MAHAVIDYALAYA
PAROLA, DIST - JALGAON, 425111



ESTD: 1991

Website: icollegeparola.com, Email: principaleparola@gmail.com, Tel: +91 2597 292666, Fax: +91 2597 292665

3.4.1 Extension activities are carried out in the neighbourhood community sensitizing students to social issues for their holistic development and impact thereof

Activity Report

| Sr.No. | Activity | Details |
|--------|-------------------------|--|
| 1 | Title of Activity | Plastic collection campaign in Parola city Market place |
| 2 | Date of Activity | 11/08/2019 |
| 3 | Name of Resource Person | Prin.B.V.Patil |
| 4 | Coordinator | Mr.A.S.Mahale, Dr.S.N.Salunkhe |
| 5 | Report | On the occasion of Independent day after rally we organized Plastic collection campaign in the Market places of Parola city.College administration, as social consciousness and as a component of society. Our college conducts a campaign to collect plastic waste every year. Plastic waste is collected from main market, Bus stand and public places in the city. Along with this, public awareness is also done. It is our small efforts to guide and create awareness about the damage caused by these wastes. |
| 6 | No. of Participants | 187+11 Teacher |
| 7 | List of Participants | Attached |

IQAC Co-ordinator
Coordinator, IQAC
Rani Laxmibai Mahavidyalaya
Parola, Dist. Jalgaon



Principal
PRINCIPAL
Rani Laxmibai Mahavidyalaya
Parola, Dist. Jalgaon

Rani Laxmibai Mahavidyalaya, Parola

Attendance Report

Name of Activity: plastic collection campaign in Parola city Market

Date: 11/08/2019

Time:

| Sr. No. | Name of the Student | Class | Cast | Sign |
|---------|----------------------------|-----------|------|------------|
| 1 | Patil Amol Prabhakar | SYBA | OBC | APP |
| 2 | Patil Pallavi Vasant | T.Y.BSc | OBC | PV |
| 3 | Borse Pankaj Balu | F.Y.B.Sc | OBC | PB Borse |
| 4 | Avachite Ajay Balu | T.Y.B.A | SC | AB |
| 5 | Bisari Kavitq S. | F.Y.B.A | | (Bisari) |
| 6 | Kaisane Siddhant Dhiraj | T.Y.BSc | | SD |
| 7 | Bangul Ashwini Ashok | T.Y.B.Sc. | SC | AA Bangul |
| 8 | Kharche Kiran Raju | F.Y.B.Sc | SC | KR Kharche |
| 9 | Ambhore Shubhangi A | S.Y.BA | SC | ASA |
| 10 | Patil Pooja Bhagwat | T.Y.BSc | OBC | PPT |
| 11 | Pawar Seelin S. | SYBA | VJNT | Seelin |
| 12 | Saerabha Vijay Kale | T.Y.B.A | OBC | Saerabha |
| 13 | Chaudhari Bhawang R. | F.Y.B.A | | Chaudhari |
| 14 | Bishade Lotay Bhappury | T.Y.BSc | | LB |
| 15 | Chaudhari Kanishka Prakash | T.Y.B.Sc. | OBC | Chaudhari |
| 16 | Wagh Anvama R | SYBA | SC | Wagh |
| 17 | Kharche Ravi Raja | S.Y.B.Sc | SC | RR Kharche |
| 18 | Jadhav Swati Khushal | S.Y.B.A | OBC | JS.K |
| 19 | Patil Pooja Umesh | T.Y.BSc | OBC | PPT |
| 20 | Avachite Pravin Yuvraj | F.Y.B.A | SC | Pravin |
| 21 | Katole Jitenbra Ashok | T.Y.B.A | OBC | KJA |
| 22 | Chaudhari Kalpana R. | T.Y.B.A | OBC | Chaudhari |
| 23 | Patil Mahesh Sanjay | T.Y.BSc | OBC | Patil |
| 24 | Mahajan Anita Anuram | T.Y.BSc | OBC | AA M. |
| 25 | Mati Aarti Suresh | F.Y.B.A | OBC | Mati |
| 26 | Patil Piyush Ramesh | S.Y.B.Sc | OBC | PR Patil |
| 27 | Sonawane Bhagwati D | T.Y.BSc | OBC | BDS |
| 28 | Bisari Balaji R. | F.Y.B.A | OBC | Balaji |
| 29 | Sagar Shaligram Khairnar | T.Y.B.A | OBC | SSK |
| 30 | Lohar Archana J | T.Y.B.A | ON | Lohar |
| 31 | Patil Nilesh Prakash | T.Y.BSc | OBC | NPatil |
| 32 | Mahaja Rupali Ramesh | T.Y.B.Sc. | OBC | RR Mahaja |
| 33 | Patil Urmila Himmat | F.Y.B.A | OBC | UP |
| 34 | Patil Piyush Ramesh | S.Y.B.S. | OBC | PR Patil |



Signature of Teacher

Rani Laxmibai Mahavidyalaya, Parola

Attendance Report

Name of Activity: Plastic collection campaign in Parola market

Date: 11/08/2019

Time:

| Sr. No. | Name of the Student | Class | Cast | Sign |
|---------|----------------------------|-----------|-------|------------|
| 78 | Boorse Pankaj Balu | F.Y. B.A. | OBC | PBBoorse |
| 79 | Patil Anmol Prabhakar | SYBA | | AP |
| 80 | Avachite Ajay Balu | T.Y.B.A | | ABA |
| 81 | Birari Kavita S | T.Y.B.A | | Brari |
| 82 | Buisane Siddhant Dslip | T.Y.B.Sc | | SDB |
| 83 | Bagul Ashwini-Ashok | T.Y.B.Sc | | ABBagul |
| 84 | Boorse Pankaj S. | T.Y.B.Sc | | PBBoorse |
| 85 | Patil Pallavi Varant | T.Y.B.Sc | OBC | PV |
| 86 | Pawar Sachin Deshmukh | SYBA | VJ-NT | Sachin |
| 87 | Kale Saurabh Vijay | T.Y.B.A | OBC | Kalera |
| 88 | Chaudhari Bhawana R | T.Y.B.A. | | Chaudhari |
| 89 | Bishade Lotan Bhagudh | T.Y.B.Sc | | LBB |
| 90 | Chaudhari Kainshma Prakash | T.Y.B.Sc. | SC | Chaudhari |
| 91 | Kharche Kiran Rajy | S.Y.B.Sc | SC | KRKharche |
| 92 | Ambhure S. Ashok | S.Y.BA | SC | A.S.A |
| 93 | Patil Pooja Bhagwat | T.Y.B.Sc | OBC | PBP |
| 94 | Avachite Pravin Yuvraj | F.Y.BA | SC | Pravin |
| 95 | Katole Jitendra Ashok | T.Y.BA | OBC | JK |
| 96 | Chaudhari Kalpana R. | T.Y.B.A | OBC | Chaud |
| 97 | Futli Madhuri Sinjay | T.Y.B.Sc | OBC | MSP |
| 98 | Mahajan Anita Atmaram | T.Y.B.Sc. | OBC | AM |
| 99 | Wagh suvarna R. | SYBA | SC | su |
| 100 | Jadhav Swati Khushal | S.Y.B.A | OBC | J.S.K |
| 101 | Patil Pooja Umesh | T.Y.B.Sc | OBC | PVP |
| 102 | Birari Beelaji Rajendra | F.Y.BA | OBC | Beelaji |
| 103 | Khairnar Sagar Chintogram | T.Y.BA | OBC | SKKhairnar |
| 104 | Patil Nilesh Pralhad | T.Y.B.Sc | OBC | NP/Pr |
| 105 | Mahaja Rupali Ramesh | T.Y.B.Sc. | OBC | RRMahaja |
| 106 | Patil Urmita H. | F.Y.BA | OBC | U |
| 107 | Patil Piyush Ramesh | S.Y.B.Sc | OBC | PRP |
| 108 | Sonawane Bhagyashri D | T.Y.B.Sc | OBC | BPS |
| 109 | Bishade Anukesh Ashok | F.Y.BA | SC | MAB |
| 110 | Laxman Chhatu Mahajan | T.Y.BA | OBC | Laxman |
| 111 | Lohar Archana J | T.Y.B.A | NT | Lohar |



Signature of Teacher

Rani Laxmibai Mahavidyalaya, Parola

Attendance Report

Name of Activity: plastic collection campaign in parola city, Market

Date:

Time:

| Sr. No. | Name of the Student | Class | Cast | Sign |
|---------|------------------------------|-----------|--------|-------------|
| 151 | Priya laxman patil | T.Y.B.Sc | O.B.C. | P. Patil |
| 152 | Priyanka sunil patil | T.Y.B.Sc | O.B.C. | Patil |
| 153 | Divya Rajendra Patil | T.Y.B.Sc | O.B.C. | Patil |
| 154 | vanita bhayyasaheb wankhede | F.Y.B.Sc | SC | Wankhede |
| 155 | Arati Satish Sawant | F.Y.B.Sc. | N.T | A.S. sawant |
| 156 | charu sunil sander | F.Y.B.Sc | O.B.C. | Sander |
| 157 | Ashwini Sunil Sali | T.Y.B.Sc | O.B.C. | Sali |
| 158 | Tejaswini Anil Patil | T.Y.B.Sc | O.B.C. | Patil |
| 159 | Ankita Ramesh Pawar | T.Y.B.Sc | O.B.C. | Pawar |
| 160 | Pratiksha Granjidhar Bhamare | F.Y.B.Sc | O.B.C. | Bhamare |
| 161 | chetan Anil Bhil | F.Y.B.Sc | S.T | Bhil |
| 162 | Komal Shankar Chaudhari | F.Y.B.Sc | O.B.C. | Chaudhari |
| 163 | Kuldip Ramrao Deore | F.Y.B.Sc | O.B.C. | Deore |
| 164 | Pavan Chandrakant Deore | F.Y.B.Sc | O.B.C. | Deore |
| 165 | Poonam suresh Hatkar | F.Y.B.Sc | N.T | HATKAR |
| 166 | Sagar Navaratan Hatkar | F.Y.B.Sc | N.T(C) | HATKAR |
| 167 | Siddharth Harish Jagtap | F.Y.B.Sc | O.B.C. | Jagtap |
| 168 | Jayshri Ratilal Jawale | F.Y.B.Sc | SC | Jawale |
| 169 | Sakshi murlihar Kheirnar | F.Y.B.Sc | O.B.C. | Kheirnar |
| 170 | Ashwini Manohar Mahajan | F.Y.B.Sc | O.B.C. | Mahajan |
| 171 | Mahale Rohit Rajendra | F.Y.B.Sc | SC | Mahale |
| 172 | chetanu Sunjay Patil | F.Y.B.Sc. | O.B.C. | C. S. Patil |
| 173 | Divya Santosh patil | F.Y.B.Sc | O.B.C. | Patil |
| 174 | Gayatri Dilip Patil | F.Y.B.Sc. | O.B.C. | Patil |
| 175 | Indrayani Dnyaneshwar Patil | F.Y.B.Sc | O.B.C. | Patil |
| 176 | Jayashree Dnyaneshwar Patil | F.Y.B.Sc | O.B.C. | Patil |
| 177 | Kalyani Pundalik Patil | F.Y.B.Sc | O.B.C. | KPatil |
| 178 | Kanchan Harichandr Patil | F.Y.B.Sc | O.B.C. | KPatil |
| 179 | Parash Vijay Patil | F.Y.B.Sc | O.B.C. | Patil |
| 180 | priyanka Jifendra patil | F.Y.B.Sc | O.B.C. | P.J. Patil |
| 181 | pushpal sanjay patil | F.Y.B.Sc | O.B.C. | Patil |
| 182 | patil Raj guresh | F.Y.B.Sc | O.B.C. | Patil |
| 183 | Patil Sahil Raju | F.Y.B.Sc | O.B.C. | Patil |
| 184 | Patil Shubham Dattu | F.Y.B.Sc | O.B.C. | Patil |



Signature of Teacher

| Sr.No. | Activity | Details |
|--------|-------------------------|---|
| 1 | Name of Activity | Karmveer Bhaurao Patil Earn and Learn scheme |
| 2 | Date of Activity | 26/08/2019 to 14/03/2020 |
| 3 | Name of Resource Person | Principal R.L.College, Parola |
| 4 | Coordinator | Mr. A.S.Mahale and Dr. S.N.Salunkhe |
| 5 | Report | Karmveer Bhaurao Patil Earn And Learn scheme is running in the college under the joint presence of KBC,NMU, Jalgaon and Rani Laxmibai College, Parola through the Student Development department, and 06 students have been approved for this academic year. Accordingly, the needy, promising, Poor and talented students were selected in the college and according to the guidelines of the University and they were given three hours of work every day. After completing the actual class hours, they were given jobs like library, Office work, laboratory work, Parking, Student Consumer work in the college campus as per the direction of the University. These students have really benefited from this scheme. University Contribution is 34230 Rs and College contribution is 11410 Rs on the basis of their actual working Hours. |
| 6 | Number of participants | 06 |
| 7 | List of participants | Attached |
| 8 | Related Documents | Utilization Certificate and Audited statement. |

Coordinator, IQAC
 Rani Laxmibai Mahavidyalaya
 Parola, Dist. Jalgaon



PRINCIPAL
 Rani Laxmibai Mahavidyalaya
 Parola, Dist. Jalgaon



सहजीवन प्रसारक मंडळ संचलित (टेहू)

राणी लक्ष्मीबाई महाविद्यालय, पारोळा

पारोळा-४२५१११ (जि.जळगांव) फोन. २०५९७-२९२६६६

E-mail: principalrjcparola@gmail.com

प्रा.डॉ.डी.आर.पाटील

एम.एस्सी. पी.एचडी.
प्रभारी प्राचार्य

जा.क्र. :- 05/2020-21

दि. 18/06/2020

mk85

प्रति,

मा.संचालक साो,

विद्यार्थी विकास विभाग

कबचौ उमवि जळगांव

विषय :- कर्मवीर भाऊराव पाटील कमवा व शिका योजनेचे अखर्चीक रक्कमे बाबत..

संदर्भ :- आपले पत्र जाक्र.कबचौउमवि/१४-क/रासेयो/वि.वि./अनुदान/८८/२०२०

दि.८/६/२०२०

महोदय,

उपरोक्त संदर्भीय-विषयान्वये आपणास कळविण्यात येते की, आमच्या महाविद्यालयात विद्यार्थी विकास विभाग उपक्रमांतर्गत कर्मवीर भाऊराव पाटील कमवा व शिका योजनेत सहा विद्यार्थी मंजूर होते.त्या अनुषंगाने विद्यापीठामार्फत ३०% अग्रीम अनामत ३८८८०/- रुपये प्राप्त होती. सदर योजनेत विद्यापीठ व महाविद्यालयाचा हिस्सा (३४२३०+११४१०=४५६४०) कमवा व शिका योजनेतून सहभागी विद्यार्थ्यांच्या कामाच्या तासिका नुसार त्यांच्या खात्यावर आर टी जी एस करून रक्कमा जमा केल्या आहेत.

रु. ३८८८०/- प्राप्त रक्कमे पैकी रु.३४२३०/- विद्यापीठाचा हिस्सा काढून उर्वरीत अखर्चीक रक्कम रु.४६५०/- FAO KBC NMU, Jalgaon सेंट्रल बँक ऑफ इंडीया जळगांव च्या खाते क्र.३१८४५४१२५५ मध्ये दि.१५/६/२०२० रोजी दुपारी १.१७ वा.ऑनलाईन गुगल पे पध्दतीने महाविद्यालयाचे विद्यार्थी विकास अधिकारी प्रा.अनिल सुरेश महाले यांच्या बँक ऑफ महाराष्ट्रा शाखा पारोळा खाते क्र.२०२२२४९६०३० या बचत खात्यातून संबंधित खात्यात वर्ग केलेली आहे.

कळावे.

✓ अ खर्चीक परतावा रक्कम -४६५० रु

✓ UPI Ref.No -०१६७१३५९०५९२

३.दि.१५/६/२०२० वेळ -१.१७ वा.

विद्यार्थी विकास अधिकारी



प्राचार्य प्राचार्य

राणी लक्ष्मीबाई महाविद्यालय

राणी लक्ष्मीबाई महाविद्यालय, पारोळा जि.जळगांव पारोळा, जि.जळगांव

Authorize Auditor
R.E.Sonawane(M.Com & GDC&A)
Reg.No.59/17(Charitable Dept)
Nashik Division



Address
Marathe Galli, Tal Parola
Dist Jalgaon Pin- 425111
Mo-9421522496
Email – banur1307@gmail.com

Ref.NMU/CERT/2020//

Date.10.06.2020

**Kavayitri Bahinabai Chaudhari
North Maharashtra University , Jalgaon**

UTILIZATION CERTIFICATION

Certificate that the accounts of the Expenditure of the **Karmaveer Bhaurao Patil Earn & Learn Scheme for the year 2019 – 2020** in respect of the **Rani Laxmibai College , Parola** have been audited by me with reference to the vouchers and the norms of expenditure and relevant guidelines there to. The statement of account of the Karmaveer Bhaurao Patil Earn & Learn Scheme duly signed by me is enclosed.

It is therefore hereby certified *(subject of the remarks appended herewith if any) that the grant received from Kavayitri Bahinabai Chaudhari North Maharashtra University, Jalgaon of **Rs.38880/- (Rs. Thirty eight thousand eight hundred eighty)** and actually Expenditure **Rs.34230 (Rs.Thirty Four Thousand Two Hundred Thirty)** has been utilized by the college for implementation of the above activities, in accordance with the terms and condition, procedure, norms and guidelines laid down for the purpose.(University Contribution Rs. 34230/- & College Contribution Rs.11410/-)



Signature

Authorize Auditor
R.E.Sonawane(M.Com & GDC&A)
Reg.No.59/17(Charitable Dept)
Nashik Division



सहजीवन प्रसारक मंडळ संचलित (टेह)

राणी लक्ष्मीबाई महाविद्यालय, पारोळा

पारोळा-४२५१११ (जि.जळगांव) फोन. ०२५९७-२९२६६६

E-mail: principalrcparola@gmail.com

प्रा.बी.व्ही.पाटील

एम.ए.एम.फिल.डि.एच.ई.

प्राचार्य

जा.क्र. :- 297/2019-20

दि.30/05/2020

RANI LAXAMIBAI MAHAVIDYALAYA, PAROLA DIST. JALGAON

EARN & LEARN SCHEME- 2019- 2020

| Receipt & Payment statement for the period 31 March 2020 | | | |
|--|-----------------|--|-----------|
| To Opening balance | 00=00 | By remuneration student | 45640 =00 |
| To Grant KBC,NMU dt. 25/07/2019 | 38880 = 00 | | |
| To College (share) | 12960 =00 | Remaining amount Return to KBC NMU,Jalgaon by cheque. | 4650 =00 |
| Total | 51840=00 | | |

S. W. O



[Signature] *[Signature]*
विद्यार्थी क.अधिकारी प्राचार्य
विद्यार्थी कल्याण योजना Principal
राणी लक्ष्मीबाई महाविद्यालय, पारोळा

राणी लक्ष्मीबाई महाविद्यालय, पारोळा जि. जळगांव

कर्मवीर भाऊराव पाटील कमवा व शिका योजने करीता निवड केलेल्या विद्यार्थ्यांची यादी प्रतिक्षा सुचीसह

| अ.क्र. | नाव | वर्ग | संवर्ग | अभिप्राय |
|-----------------------|---------------------------|--------------------|----------|-------------|
| १ | पाटील दिपक अशोक | एफ वाय बी एस्सी | ओ.बी.सी. | निवड |
| २ | पाटील सुदर्शन किरण | एफ वाय बी एस्सी | ओ.बी.सी. | निवड |
| ३ | कु. पाटील प्रियंका भास्कर | एफ वाय बी एस्सी | ओ.बी.सी. | निवड |
| ४ | कु.ठाकूर चारुशिला मदन | एफ वाय बी एस्सी | एन.टी. | निवड |
| ५ | कु.बोरसे प्रियंका अरुण | एस वाय बी एस्सी | ओ.बी.सी. | निवड |
| ६ | कु.दिवरे माधुरी एकनाथ | टि वाय बी ए | ओ.बी.सी. | निवड |
| प्रतिक्षा यादी | | | | |
| १ | कु.पाटील दर्शना संजय | एस वाय बी एस्सी | ओ.बी.सी. | प्रतिक्षा १ |
| २ | कु.पाटील रीता शालिक | एस वाय बी ए | ओ.बी.सी. | प्रतिक्षा १ |

Asatkal

विद्यार्थी क. अधिकाारी

विद्यालय कर्मचारी योजना

राणी लक्ष्मीबाई महाविद्यालय पारोळा

Qual

प्राचार्य



Qual

PRINCIPAL

Rani Laxmibai Mahavidyalaya
Parola, Tal. Parola, Dist. Jalgaon

| अ.नं. | विद्यार्थ्यांचे नाव | 1 | 2 | 3 | 4 | 5 | 6 | 7 | 8 | 9 | 10 | 11 | 12 | 13 | 14 | 15 | 16 | 17 | 18 | 19 | 20 |
|-------|--|---|---|---|---|---|---|---|---|---|----|----|----|----|----|----|----|----|----|----|----|
| 1) | पारिल दिपक अशोक कामाचे तास- | 9 | 9 | 9 | 9 | 9 | 9 | 9 | 9 | 9 | 9 | 9 | 9 | 9 | 9 | 9 | 9 | 9 | 9 | 9 | 9 |
| 2) | पारिल सुदर्शन अमिराज कामाचे तास- | 9 | 9 | 9 | 9 | 9 | 9 | 9 | 9 | 9 | 9 | 9 | 9 | 9 | 9 | 9 | 9 | 9 | 9 | 9 | 9 |
| 3) | डॉ. पारिल किंका अशोक कामाचे तास- | 9 | 9 | 9 | 9 | 9 | 9 | 9 | 9 | 9 | 9 | 9 | 9 | 9 | 9 | 9 | 9 | 9 | 9 | 9 | 9 |
| 4) | डॉ. शांकर चक्रवर्ती मदन कामाचे तास- | 9 | 9 | 9 | 9 | 9 | 9 | 9 | 9 | 9 | 9 | 9 | 9 | 9 | 9 | 9 | 9 | 9 | 9 | 9 | 9 |
| 5) | डॉ. बोस्ले प्रियंका अरुण कामाचे तास- | 9 | 9 | 9 | 9 | 9 | 9 | 9 | 9 | 9 | 9 | 9 | 9 | 9 | 9 | 9 | 9 | 9 | 9 | 9 | 9 |
| 6) | डॉ. देवरे भाग्यश्री रजताश कामाचे तास- | 9 | 9 | 9 | 9 | 9 | 9 | 9 | 9 | 9 | 9 | 9 | 9 | 9 | 9 | 9 | 9 | 9 | 9 | 9 | 9 |
| | कामाचे तास- | | | | | | | | | | | | | | | | | | | | |
| | कामाचे तास- | | | | | | | | | | | | | | | | | | | | |
| | कामाचे तास- | | | | | | | | | | | | | | | | | | | | |
| | कामाचे तास- | | | | | | | | | | | | | | | | | | | | |
| | कामाचे तास- | | | | | | | | | | | | | | | | | | | | |
| | कामाचे तास- | | | | | | | | | | | | | | | | | | | | |
| | कामाचे तास- | | | | | | | | | | | | | | | | | | | | |
| | कामाचे तास- | | | | | | | | | | | | | | | | | | | | |
| | कामाचे तास- | | | | | | | | | | | | | | | | | | | | |
| | कामाचे तास- | | | | | | | | | | | | | | | | | | | | |



| 21 | 22 | 23 | 24 | 25 | 26 | 27 | 28 | 29 | 30 | 31 | एकूण तास | मासिक रुपये | विद्यार्थ्यांचे स्वाक्षरी | शेरा |
|----|----|----|----|----|----|----|----|----|----|----|----------|-------------|---------------------------|---------------------|
| 9 | 9 | 9 | 9 | 9 | 9 | 9 | 9 | 9 | 9 | 9 | 26x40 | 1040-00 | 2000 | पारिल अशोक |
| 9 | 9 | 9 | 9 | 9 | 9 | 9 | 9 | 9 | 9 | 9 | 26x40 | 1040-00 | 2000 | पारिल सुदर्शन |
| 9 | 9 | 9 | 9 | 9 | 9 | 9 | 9 | 9 | 9 | 9 | 27x40 | 1080-00 | 2000 | डॉ. पारिल किंका |
| 9 | 9 | 9 | 9 | 9 | 9 | 9 | 9 | 9 | 9 | 9 | 27x40 | 1080-00 | 2000 | डॉ. शांकर चक्रवर्ती |
| 9 | 9 | 9 | 9 | 9 | 9 | 9 | 9 | 9 | 9 | 9 | 22x40 | 880-00 | 2000 | डॉ. बोस्ले प्रियंका |
| 9 | 9 | 9 | 9 | 9 | 9 | 9 | 9 | 9 | 9 | 9 | 21x40 | 840-00 | 2000 | डॉ. देवरे भाग्यश्री |
| | | | | | | | | | | | 149x40 | 5960-00 | | |

Signature: *[Handwritten Signature]*
 विद्यार्थी क.स.सि. प्राध्यापक
 विद्यापीठ, जळगाव
 शा. लक्ष्मीबाई महाविद्यालय, पारोळा

राणी लक्ष्मीबाई महाविद्यालय, पारोळा विद्यार्थी विकास विभाग वार्षिक अहवाल
शैक्षणिक वर्ष २०१९-२०

कवयीत्री बहिणाबाई चौधरी उत्तर महाराष्ट्र विद्यापीठ जळगांव व राणी लक्ष्मीबाई महाविद्यालय पारोळा विद्यार्थी विकास विभाग यांच्या सयुक्त विद्यमाने शैक्षणिक वर्षात विद्यार्थ्यांच्या शैक्षणिक गुणवत्ते बरोबरच विद्यार्थ्यांच्या सर्वांगीण विकासाकरीता महाविद्यालयात विविध उपक्रम राबविले गेलेत. यात स्नेह संमेलन, युवारंग युवक महोत्सव, विविध व्याख्याने, व्यक्तिमत्व विकासा करीता तज्ञ व्यक्तिचे व्याख्याने आयोजित केली गेली. तसेच विद्यापीठा मार्फत मिळालेले संयोजकत्व, एकदिवशीय कार्यशाळा, अल्पसंख्याक हक्क दिवसाचे आयोजन केले गेले. तसेच कर्मवीर भाऊराव पाटील कमवा व शिका योजने अतर्गत मंजूर ६ विद्यार्थ्यांकडून महाविद्यालयातील विविध कामे करून घेतली. त्याचा सविस्तर अहवाल पुढील प्रमाणे सादर करित आहोत.

कर्मवीर भाऊराव पाटील कमवा व शिका योजना

कवयीत्री बहिणाबाई चौधरी उत्तर महाराष्ट्र विद्यापीठ जळगांव व राणी लक्ष्मीबाई महाविद्यालय पारोळा विद्यार्थी विकास विभाग यांच्या सयुक्त विद्यमाने महाविद्यालयात कर्मवीर भाऊराव पाटील कमवा व शिका योजना सुरु असून या शैक्षणिक वर्षाकरीता महाविद्यालयास ६ विद्यार्थ्यांची मान्यता मिळाली आहे. त्या अनुषंगाने महाविद्यालयातील गरीब, गरजू व होतकरु विद्यार्थ्यांची निवड करून या विद्यार्थ्यां मार्फत महाविद्यालयातील प्रशासकिय काम, प्रयोगशाळा, ग्रंथालय, वनस्पतीशास्त्र गार्डन, वृक्ष संवर्धन, पार्कींग व्यवस्था अशा महाविद्यालयातील विविध विभाग व परिसरातील कामे या विद्यार्थ्यांन मार्फत वर्ष भरत केली गेलीत. सदर कामे करताना विद्यार्थ्यांनी आपल्या नियमित तासिका व प्रात्यक्षिक तासिकांना उपस्थित राहिले. या योजनेचा फायदा या विद्यार्थ्यांना मिळाल्यामुळे त्यांच्या मनात श्रमप्रतिष्ठा, स्वयंरोजगार, श्रमसंस्कार भावना निर्माण झाली. खरोखर ही योजना गरीब होतकरु व गरजू विद्यार्थ्यांकरीता फायदेशीर ठरत असल्याने ती अशीच निरंतर चालू राहावी अशी अपेक्षा.



महाविद्यालयात सुरु असलेल्या या कमवा व शिका योजनेमुळे महाविद्यालय परिसर व विविध विभाग,ग्रंथालय, ऑफिस, कामात फारच मदत झाली.

१.प्रशासकिय कार्य- प्रशासकिय कार्यात संबधित विद्यार्थ्यांकडून हॉल टिकिट वाटप ,मार्कशिट वाटप तसेच संगणक काम व मदत मिळवुन घेतली.

२.ग्रंथालय विभाग :- ग्रंथालय विभागात कमवा व शिका विद्यार्थ्यांकडून ग्रंथालयातील प्रश्न प्रत्रिका संच वर्गानुसार तयार करुन घेतली.तसेच पुस्तकांना क्रम,मासिक नोंद, पुस्तक काढणीसाठी मदत व ग्रंथालयात अभ्यासाकरीता येणाऱ्या विद्यार्थ्यांवर लक्ष ठेवणे इत्यादी मदत करुन घेतली.

३.प्रयोगशाळा विभाग :- महाविद्यालयात विज्ञान विभागातील पदार्थ विज्ञान प्रयोगशाळा ,रसायनशास्त्र प्रयोगशाळा, वनस्पतीशास्त्र प्रयोगशाळा,प्राणीशास्त्र प्रयोगशाळा व भूगोल प्रयोगशाळा येथील प्रयोगशाळेतील आवश्यक ती मदत करुन घेतली तसेच रसायनशास्त्र विभागातील डॉ.जी.पी.बोरसे यांच्या माती व पाणी परिक्षण कार्यशाळेत मदत केली.

४.बाग काम व वृक्ष संवर्धन :- महाविद्यालयातील वनस्पतीशास्त्र विभागातील बगीच्याची देखरेख व परिसरातील वृक्षांची देखरेखीसाठी सुध्दा या विद्यार्थ्यांची मदत झाली.

५.इतर विविध कामे :- तसेच या विविध कामांशिवाय या विद्यार्थ्यांकडून या शैक्षणिक वर्षात महाविद्यालयात आयोजित विविध उपक्रम व कार्यशाळा तसेच स्नहे संमेलन, व्याख्यान वेळेस त्यांची मदत मिळवुन घेतली.

वरील अहवाल शैक्षणिक वर्ष २०१९-२० करीता असुन कर्मवीर भाऊराव पाटील कमवा व शिका योजनेचा अहवाल सादर करीत आहोत.त्याचा स्विकार व्हावा हि विनंती .



Activity Report

| Sr.No. | Activity | Activity Details |
|--------|-------------------------|---|
| 1 | Title of Activity | One day Special N.S.S. Camp Report |
| 2 | Date of Activity | 24/09/2019 |
| 3 | Name of Resource Person | Sarpanch, Gram panchayat, Bodarde Tal. Parola, Dist. Jalgaon |
| 4 | Coordinator | Dr.D.R.Patil and Dr.S.B.Sawant |
| 5 | Report | On the occasion of NSS Established day of NSS 24 th sept. one day special camp of our college was conducted at adopted village Waghre. During the Special camp, Program like environment conservation, area cleanliness, Tree Plantation, interaction with villagers, was organized. |
| 6 | No. of Participants | 192 |
| 7 | List of Participants | 192 |
| 8 | News | Attached |
| 9 | Photos | Attached |

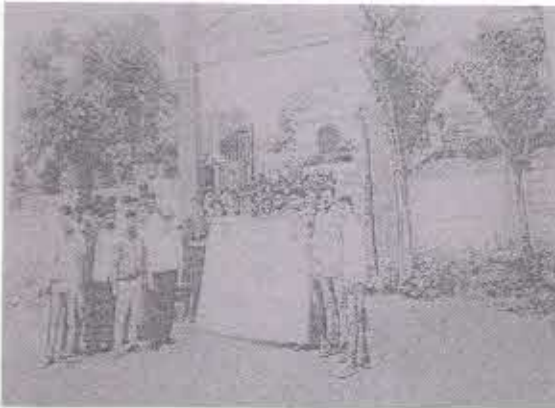

(Signature)

Coordinator, IQAC
Rani Laxmibai Mahavidyalaya
Parola, Dist. Jalgaon



(Signature)

✓ **PRINCIPAL**
Rani Laxmibai Mahavidyalaya
Parola, Dist. Jalgaon

Rani Laxmibai Mahavidyalaya, Parola Attendance Report

Name of Activity: one day special camp

Date: 24/09/2019

Time: 10.00 am.

| Sr. No. | Name of the Student | Class | Cast | Sign |
|---------|------------------------------|----------|--------|------|
| 1. | Pankaj Vilas Suryuwanshi | Sy.Bsc | | |
| 2 | Chandrakant Rajendra Patil | S.Y.Bsc | | |
| 3. | Hemchandra Ayenkol Deore | S.Y.Bsc | | |
| 4 | Chandrakant Vasan Patil | S.Y.Bsc | | |
| 57 | Yash Vishwas Patil | S.Y.Bsc | | |
| 67 | Vivek Anon Patil | S.Y.Bsc | | |
| 71 | Dilbhav Yuvraj Patil | S.Y.Bsc | | |
| 81 | chetan kishor patil | S.Y.Bsc | | |
| 91 | Rajashri Anil chaudhari | S.Y.Bsc | | |
| 101 | Nikita Ashok Patil | S.Y.Bsc | | |
| 111 | Roshani Sunil patil | S.Y.Bsc | | |
| 121 | Shubhangi Nimboji Patil | S.Y.Bsc | | |
| 13 | Kalyani Sachin patil | S.Y.Bsc | | |
| 14 | Apeksha Manohar Patil | S.Y.Bsc | | |
| 15 | Ashwini Ganesh patil | S.Y.Bsc | | |
| 16 | Neha Suresh Patil. | S.Y.Bsc | | |
| 17 | Pratiksha Ravindra Patil | S.Y.Bsc | | |
| 181 | Bhagyashri Ramkrushna Bobade | S.Y.Bsc | | |
| 19 | Kamalshriavan Patil | S.Y.Bsc. | O.B.C. | |
| 20 | Manika Gokul Patil | S.Y.Bsc. | O.B.C. | |
| 21 | sakshi sunil patil | S.Y.Bsc | O.B.C. | |
| 22 | Nikita Lata Gadhari | S.Y.Bsc | N.T | |
| 23 | Kiran balu Patil | S.Y.Bsc | O.B.C. | |
| 24 | ketaki Manoj Gurusav | S.Y.Bsc | O.B.C. | |
| 25 | Komal Santosh Shinde | S.Y.Bsc | O.B.C. | |
| 26 | Sejal Dattatray patil | S.Y.Bsc | O.B.C. | |
| 27 | chetana Adhikar patil | S.Y.Bsc | O.B.C. | |
| 28 | Divya Nana Patil | S.Y.Bsc | O.B.C. | |
| 29 | chaitali sanjay Patil | S.Y.Bsc | O.B.C. | |
| 301 | Ashwini sanjay Patil | S.Y.Bsc | O.B.C. | |
| 311 | dipti sanjay patil | S.Y.Bsc | O.B.C. | |
| 321 | Janavi sunil Patil | S.Y.Bsc | O.B.C. | |
| 331 | Vijaya yadav Patil | S.Y.Bsc | O.B.C. | |
| 341 | Devki Dinesh Hajare | S.Y.Bsc | N.T | |



Signature of Teacher

Rani Laxmibai Mahavidyalaya, Parola

Attendance Report

Name of Activity:

Date:

Time:

| Sr. No. | Name of the Student | Class | Cast | Sign |
|---------|----------------------------|-----------|------|------------|
| 1) | Bagul Ashwini Ashok | T.Y.B.Sc. | | ABagul |
| | Borase Pankaj Balu | F.Y.B.Sc. | | PBBorase |
| | Patil Pallavi Varant | T.Y.B.Sc. | OBC | PT |
| | Patil Amal Prabhakar | SYBA | OBC | APP |
| | Arachite Asay Balu | T.Y.B.A | SC | ABA |
| | Birari Kavita S. | T.Y.B.A | | Blank |
| | Baisane Siddhant Dilip | T.Y.B.Sc. | | SAB |
| | Chaudhari Kaishna Prakash | T.Y.B.Sc. | | Chaudhari |
| | Kharche Kiran Raju | F.Y.B.Sc. | SC | KR Kharche |
| | Ambhore Shubhangi A | S.Y.B.A | SC | A.S.A |
| | Patil Pooja Bhayrat | T.Y.B.Sc. | OBC | PT |
| | Pawar Jaelin D. | SYBA | VJNT | Jaelin |
| | Saurabha Vijay Kale | T.Y.B.A | OBC | S.Kale |
| | Chaudhari Bhavana R. | T.Y.B.A. | | Chaudhari |
| | Bishade Lotay Shubham | T.Y.B.Sc. | | Lotay |
| | Chaudhari Karishma Prakash | T.Y.B.Sc. | OBC | Chaudhari |
| | Wagh Suvarna R. | SYBA | SC | su |
| | Mahajan Aarti Atmora. | T.Y.B.Sc. | OBC | AAM |
| | Mali Aarti S. | F.Y.B.A | OBC | Aarti |
| | Kharche Ravi Raju. | S.Y.B.S. | SC | RR Kharche |
| | Jadhav Swati Khushal | S.Y.B.A | OBC | J.S.K. |
| | Patil Pooja Umesh | T.Y.B.Sc. | OBC | PUP |
| | Birari Balaji R. | F.Y.B.A | OBC | Balaji |
| | Sagar Shaligram Khairnar | T.Y.B.A | OBC | SSK |
| | Lohar Archana D. | T.Y.B.A | INF | Lohar |
| | Patil Nilesh Prabh. | T.Y.B.E. | OBC | NPatil |
| | Mahajan Rupali Rupali | T.Y.B.& | OBC | RR Mahajan |
| | Patil Urmita H. | F.Y.B.A | OBC | U.Patil |
| | Patil Piyush Ramesh | S.Y.B.Sc. | OBC | PRPatil |
| | Sonawane Bhagshri D. | T.Y.B.Sc. | OBC | BRS |
| | Birkhede Mukesh Ashok | F.Y.B.A | SC | MAB |
| | Laxman Chhotu Mahajan | T.Y.B.A | OBC | L.Mahajan |
| | Mahajan Pratiksha N. | T.Y.B.A. | OBC | Mahajan |
| | Chaudhari Yogesh Shant | T.Y.B.E. | OBC | YBC |



Signature of Teacher

Activity Report

| Sr.No. | Activity | Details |
|--------|-------------------------|--|
| 1 | Title of Activity | Importance of Yoga for college Students |
| 2 | Date of Activity | 10/10/2019 |
| | Name of Resource Person | Mr.Patil S.D. Sonavane Vikas. |
| 3 | Coordinator | Mr.A.S.Mahale, Dr.S.N.Salunkhe |
| 5 | Report | Yoga training is conducted in the college for the concentration and stability of the college students. For this, the guidance of Mr. S.D.Patil and Mr. Sonavane, the yoga instructor in the area is taken. Students are told the physical and mental benefits of yoga and pranayama. Various asanas, mudras, kapalbhati, bhasrikas and meditation are taught. College students benefits from these yoga and pranayama camps and lectures |
| 6 | No. of Participants | 182+ 6 Teacher |
| 7 | List of Participants | Attached |



Coordinator, IQAC
 Rani Laxmibai Mahavidyalaya
 Parola, Dist. Jalgaon



PRINCIPAL
 Rani Laxmibai Mahavidyalaya
 Parola, Dist. Jalgaon

Rani Laxmibai Mahavidyalaya, Parola

Attendance Report

Name of Activity: Importance of Yoga for College Students

Date: 10/10/2019

Time: _____

| Sr. No. | Name of the Student | Class | Cast | Sign |
|---------|------------------------------|-----------|------|------------------|
| 1 | Monika Gokul Patil | B.Y.B.Sc | OBC | <u>MGPatil</u> |
| 2 | Ketaki Manoj Gurav | S.Y.B.Sc | OBC | <u>KGurav</u> |
| 3 | Dipti Sanjay patil | S.Y.B.Sc | OBC | <u>DPatil</u> |
| 4 | Komal Shrawan Patil | S.Y.B.Sc. | OBC | <u>KSPatil</u> |
| 5 | Kajal Manikram Bopche | S.Y.B.Sc | OBC | <u>Bopche</u> |
| 6 | Vishal Sanjay Mestani | S.Y.B.Sc. | OBC | <u>Mestani</u> |
| 7 | Bhagyashri Ramkrushna Bobade | S.Y.B.Sc | OBC | <u>Bobade</u> |
| 8 | Yagini Shrawan Chaudhari | S.Y.B.Sc | OBC | <u>Chaudhari</u> |
| 9 | Komal Ganesh Desai | S.Y.B.Sc | OBC | <u>Desai</u> |
| 10 | Jagrati Bhausaheb Desale | S.Y.B.Sc | open | <u>Desale</u> |
| 11) | Nikita Iala Gadhari | S.Y.B.Sc | N.T | <u>Nadhari</u> |
| 12) | Shubhangi Pradip Jadhav | S.Y.B.Sc | OBC | <u>Jadhav</u> |
| 13) | Kanchan Punju Mahajan | S.Y.B.Sc | OBS | <u>Mahajan</u> |
| 14) | Achund Ravindra Patil | S.Y.B.Sc. | OBS | <u>Patil</u> |
| 15) | Chandrakant Rajendra Patil | S.Y.B.Sc | OBC | <u>Patil</u> |
| 16) | Kavita Sunil Patil | S.Y.B.Sc | OBC | <u>Patil</u> |
| 17) | Kiran Balu Patil | S.Y.B.Sc | OBC | <u>Patil</u> |
| 18) | Neha Sumesh Patil | S.Y.B.Sc | OBC | <u>Patil</u> |
| 19) | Parag Sunil Patil | S.Y.B.Sc | OBC | <u>Patil</u> |
| 20) | Sakshi Sunil Patil | S.Y.B.Sc | OBC | <u>Patil</u> |
| 21) | Vijaya Yadao Patil | S.Y.B.Sc | OBC | <u>Patil</u> |
| 22) | Komal Santosh Shinde | S.Y.B.Sc | OBC | <u>Shinde</u> |
| 23) | Nikita Nilkanth Shinde | S.Y.B.Sc | OBC | <u>Shinde</u> |
| 24) | Pratiksha Ravindra Patil | S.Y.B.Sc | OBC | <u>Patil</u> |
| 25) | Dhiraj Pandharinath Badgujar | S.Y.B.Sc | OBC | <u>Badgujar</u> |
| 26) | Pratik Ashok Badgujar | S.Y.B.Sc | OBC | <u>Badgujar</u> |
| 27) | Chetan Ratendra Bagale | S.Y.B.Sc. | SC | <u>Bagale</u> |
| 28) | Hemangi Kishor Chaudhari | S.Y.B.Sc. | OBC | <u>Chaudhari</u> |
| 29) | Rajashri Anil Chaudhari | S.Y.B.Sc | OBC | <u>Chaudhari</u> |
| 30) | Hemchandra Rajendra Desai | S.Y.B.Sc | OBC | <u>Desai</u> |
| 31) | Ashwini Kailas Gayakwad | S.Y.B.Sc | OBC | <u>Gayakwad</u> |
| 32) | Jani Sanjay Jadhav | S.Y.B.Sc | SC | <u>Jadhav</u> |
| 33) | Dipali Nandkishor Mali | S.Y.B.Sc | OBC | <u>Mali</u> |
| 34) | Vrushali Pravin Navarkar | S.Y.B.Sc | OBC | <u>Navarkar</u> |



Signature of Teacher

Rani Laxmibai Mahavidyalaya, Parola Attendance Report

Name of Activity: Importance of yoga for college students

Date: 10/10/2019

Time:

| Sr. No. | Name of the Student | Class | Cast | Sign |
|---------|------------------------------|----------|------|--------------------|
| 1) | Patil Divya Rajendra | T.Y.BSc. | OBC | <u>Divya</u> |
| 2) | Patil Ganesh Bharatbhai | T.Y.BSc | OBC | <u>Patil</u> |
| 3) | Patil Gayatri Mukunda | T.Y.BSc | OBC | <u>Patil</u> |
| 4) | Patil Harshada Suryabhan | T.Y.B.Sc | OBC | <u>Patil</u> |
| 5) | Patil Harshali Arvind | T.Y.BSc | OBC | <u>Patil</u> |
| 6) | Patil Hemangi Arvind | T.Y.BSc | OBC | <u>H.A.Patil</u> |
| 7) | Patil Jeet Ramkrushna | T.Y.BSc | OBC | <u>Jeet</u> |
| 8) | Patil Neha Gorakh | T.Y.BSc | open | <u>Patil</u> |
| 9) | Patil Neha Lotan | T.Y.BSc | OBC | <u>Patil</u> |
| 10) | Patil Neha Vasant | T.Y.BSc | OBC | <u>Patil</u> |
| 11) | Patil Nikita Sunil | T.Y.BSc | OBC | <u>Patil</u> |
| 12) | Patil Nikita Suresh | T.Y.BSc | OBC | <u>Patil</u> |
| 13) | Patil Nilesh Yuvraj | T.Y.BSc | OBC | <u>Patil</u> |
| 14) | Patil Priya Laxman | T.Y.BSc | OBC | <u>Patil</u> |
| 15) | Patil Priyanka Sunil | T.Y.BSc | OBC | <u>Patil</u> |
| 16) | Patil Raj Mahipat | T.Y.BSc | OBC | <u>Raj</u> |
| 17) | Rajashri Ramchandra Patil | T.Y.BSc | open | <u>Rajashri</u> |
| 18) | Roshani Laxman Patil | T.Y.BSc | OBC | <u>R.L.Patil</u> |
| 19) | Shubham Dhanraj Patil | T.Y.BSc | OBC | <u>Patil</u> |
| 20) | Shubham Madhindra Patil | T.Y.BSc | OBC | <u>Patil</u> |
| 21) | Tanu Satish Patil | T.Y.BSc | OBC | <u>Patil</u> |
| 22) | Tejaswini Anil Patil | T.Y.BSc | OBC | <u>Patil</u> |
| 23) | Ankita Ramesh Pawar | T.Y.BSc | OBC | <u>Pawar</u> |
| 24) | Ashwini Sunil Sali | T.Y.BSc | OBC | <u>Ashwini</u> |
| 25) | Bhagyashri Dadabhai Shinde | T.Y.BSc | OBC | <u>B.Shinde</u> |
| 26) | Tejal Kautik Suryawanshi | T.Y.BSc | OBC | <u>Suryawanshi</u> |
| 27) | Gayatri Ishwar Thakate | T.Y.BSc | OBC | <u>Thakate</u> |
| 28) | Vineth Sunil Wagh | T.Y.BSc | OBC | <u>Wagh</u> |
| 29) | Ashwini Mahendra Wani | T.Y.B.Sc | OBC | <u>Amwani</u> |
| 30) | Sanjivani Rangrao Shelar | T.Y.B.Sc | OBC | <u>Shelar</u> |
| 31) | Neha Valmik Sonar | T.Y.BSc | OBC | <u>Sonar</u> |
| 32) | Sonawane Pitesh Prabhakar | T.Y.BSc | OBC | <u>Pitesh</u> |
| 33) | Ankita Sanjay Suryawanshi | T.Y.BSc | OBC | <u>Patil</u> |
| 34) | Mamata Nitambaro Suryawanshi | T.Y.BSc | OBC | <u>Mamata</u> |



Signature of Teacher

(Handwritten signature)

| Sr. No. | Roll No. | Name of Participants | Signature |
|---------|----------|--|-----------------------|
| 1) | | Borse Rima Pandharinath, ^{Mehe-} Tehē | R.P. Borse |
| 2) | | Mahajan Dhunashri Bapu. | Mahajan |
| 3) | | mahajan suvarna Prakash | Mahajan |
| 4) | | Mone Harshada Ajabrao | Hamane |
| 5) | | Nikam yogita Pundalik. | N.P. Nikam |
| 6) | | Patil Harli Achikrao. | Patil |
| 7) | | Patil Anita Dinker. | Patil |
| 8) | | Patil Bhagyashri Jagatba | BhPatil |
| 9) | | Patil Bhavana Hemraj | BhPatil |
| 10 | | Patil Gayatri Bhupendra | Gpatil |
| 11 | | Patil Gayatri sunil | G.S.P. |
| 12 | | Patil Jayashri Rajendra | J.R. Patil |
| 13 | | Patil Madhuri ashok | Rm MaPatil |
| 14 | | Patil Madhuri Bhaidas | MbPatil |
| 15 | | Patil Mamata Dilip | MDPatil |
| 16 | | Patil Mamata Dilip. | MDPatil |
| 17 | | Patil mayuri Kalu | MPK |
| 18 | | Patil Nutan Bhikar | NPatil |
| 19 | | Patil Poonam Laxman | EPatil |
| 20 | | Patil Rupali Udaylal | RUPATIL |
| 21 | | Patil suchita vijay | S.V. Patil |
| 22 | | Patil surekha Rangrao | SPatil |
| 23 | | Patil Tejaswini Pravin | TPatil |
| 24 | | Pendeshi Harshada Matondra | HPatil |
| 25 | | Sonekar Purna Arun | SPatil |
| 26 | | Suwade Annapali Manohar | SAWade |
| 27 | | Patil Bhavana Ravindra | BPatil |
| 28 | | patil uravshi Dhaneshwar | UPatil |
| 29 | | Bhadane sujata Ananda | SBhadane |



आर.एल. महाविद्यालयात योग मार्गदर्शन शिबिर



मार्गदर्शन करताना पदाधिकारी.

प्रतिनिधी | पारोळा

राणी लक्ष्मीबाई महाविद्यालयात राष्ट्रीय सेवा योजना व अंबिका योग कुटीर संस्था (ठाणे)तर्फे विद्यार्थ्यांसाठी योग शिबिर झाले.

संस्थेचे अध्यक्ष व माजी खासदार वसंतराव मोरे यांनी अंबिका योग कुटीर संस्थेची माहिती दिली. या संस्थेचे संपर्क हटयोगी निकम गुरुजी हे पंडित नेहरू यांचे बॉडीगार्ड होते. पोलिस सेवेतून निवृत्ती घेतल्यानंतर गुरुजींनी ही संस्था स्थापन केली. संस्थेने योगाचा प्रचार-प्रसार केला. योगामुळे अनेक आजारांपासून बचाव

करता येतो, असे त्यांनी सांगितले.

संजय इनामदार यांनी मार्गदर्शन केले. निकम गुरुजी यांचे मूळगाव म्हसवे (ता. पारोळा) आहे. त्यांचा जन्मशताब्दीनिमित्त पारोळा व म्हसवे येथे योग शिबिर घेण्यात येत आहे, असे ते म्हणाले. या वेळी संध्या मोरे, प्रशासकीय अधिकारी रोहन मोरे, अंबिका योग कुटीर संस्थेचे संजय इनामदार, माधवी पारकर, राज वैद्य, ज्ञानेश्वरी देवरे, मुकुंद नागवेकर, जे.बी.पाटील, विजय पाटील, एल.पी. मोरे आदी उपस्थित होते. उपप्राचार्य व्ही.एन.कोळी यांनी सूत्रसंचालन केले. जे.बी.पाटील यांनी आभार मानले.



Acting Principal
Rani Laxmibai Mahavidyalaya,
Parola, Tal. Parola Dist. Jalgaon

Activity Report 2019-20

| Sr.No. | Activity | Activity Details |
|--------|-------------------------|---|
| 1 | Title of Activity | N.S.S. Camp Report |
| 2 | Date of Activity | 22/12/2019 to 28/12/2019 |
| 3 | Name of Resource Person | Sarpanch, Gram panchayat, Bodarde, Tal. Parola, Dist. Jalgaon |
| 4 | Coordinator | Dr. D.R.Patil and Dr.S.B.Savant |
| 5 | Report | During the period from 22/12/2019 to 28/12/2019 a seven day NSS camp of our college was conducted at adopted village Bodarde. Guided lectures and programs were organized by honourable dignitaries for ideological enlightenment for volunteers and villagers in the camp. Scheduled of NSS camp programs are attached. During the camp, Programs like construction of earthen dam, Beti bachao, Beti padhao, campaign, energy saving, organ donation, ophthalmology camp. Drug addiction, T.B. free India awareness, Digital literacy, environment conservation, area cleanliness, interaction with villagers, yoga and Pranayam class was organized. |
| 6 | No. of Participants | 100 |
| 7 | List of Participants | 100 |
| | News | Attached |



Coordinator, IQAC
Rani Laxmibai Mahavidyalaya
Parola, Dist. Jalgaon



PRINCIPAL
Rani Laxmibai Mahavidyalaya
Parola, Dist. Jalgaon



NSS Camp Snap shots



[Handwritten Signature]
PRINCIPAL
Rani Laxmibai Mahavidyalaya
Parola, Dist. Jalgaon



PRINCIPAL
Rani Laxmibai Mahavidyalaya
Parola, Dist. Jalgaon

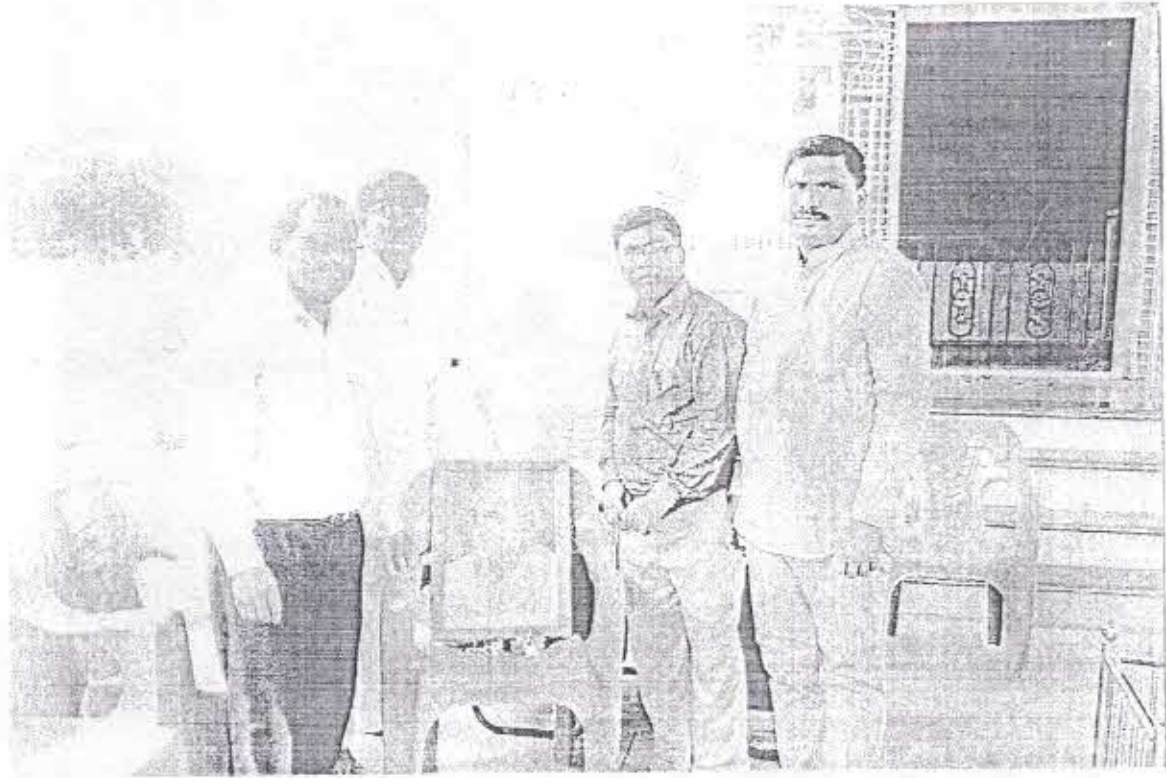

24-9-2019 शेजी दलक गाव बोर्डे या ठिकाणी एक दिवसीय शिकीराचे उद्घाटन कुरतांना महाविद्यालयाचे उपप्राचार्य प्रा. प. ल. वी. भावसार सर, सरपंच प्रतिनिधी बाबुराव पाटील, कार्यक्रमाधिकारी तथा उपप्राचार्य डॉ. डी. आर. पाटील सर, व सहाय्यक कार्यक्रमाधिकारी डॉ. पु. ल. वी. सावंत.



श्रीम स्वच्छता कुरतांना डॉ. वि. भा. पाटील व डॉ. पु. ल. वी. सावंत

2013-20

उपस्थितीपत्रक

महाविद्यालयाचे नाव :- राणी लक्ष्मीबाई महाविद्यालय, पारोळा
शिबीर कालावधी :- दि. २२/१२/२०१९ ते २८/१२/२०१९

शिबीर स्थळ:- बोदर्डे ता. पारोळा

गटाचे नाव :-

| अ.क्र. | स्वयंसेवक नाव | नियमित यादीतील क्र. प्रथमा/दुसरे वर्ष | स्वाक्षरी | स्वाक्षरी | स्वाक्षरी | स्वाक्षरी | स्वाक्षरी | स्वाक्षरी | स्वाक्षरी |
|--------|-----------------------------|---------------------------------------|-------------|-------------|-------------|-------------|-------------|-------------|-------------|
| 1. | Patil Dipak Bapu | MH-06-21-J-36 -19-13 | Patil | Patil | Patil | Patil | Patil | Patil | Patil |
| 2. | Patil Dnyaneshwar Shankaram | MH-06-21-J-36 -19-14 | Patil | Patil | Patil | Patil | Patil | Patil | Patil |
| 3. | Patil Jaywant Madhukar | MH-06-21-J-36 -19-16 | Patil | Patil | Patil | Patil | Patil | Patil | Patil |
| 4. | Wankhede Chetan Dinkar | MH-06-21-J-36 -19-31 | Chetan | Chetan | Chetan | Chetan | Chetan | Chetan | Chetan |
| 5. | Bhil Shalabai Dnyaneshwar | MH-06-21-J-36 -19-32 | S. D. Bhil | S. D. Bhil | S. D. Bhil | S. D. Bhil | S. D. Bhil | S. D. Bhil | S. D. Bhil |
| 6. | Khairnar Sandhi Devidas | MH-06-21-J-36 -19-42 | Khairnar | Khairnar | Khairnar | Khairnar | Khairnar | Khairnar | Khairnar |
| 7. | Patil Poonam Tryambak | MH-06-21-J-36 -19-50 | Patil | Patil | Patil | Patil | Patil | Patil | Patil |
| 8. | Pawar Shubhamji Sanjay | MH-06-21-J-36 -19-55 | Patil | Patil | Patil | Patil | Patil | Patil | Patil |
| 9. | Saindane Mrunal Avinash | MH-06-21-J-36 -19-57 | Mhaindane | Mhaindane | Mhaindane | Mhaindane | Mhaindane | Mhaindane | Mhaindane |
| 10. | Borse Rima Pandharinath | MH-06-21-J-36 -19-58 | R. P. Borse | R. P. Borse | R. P. Borse | R. P. Borse | R. P. Borse | R. P. Borse | R. P. Borse |



ना. जे. बी. पाटील
विभागीय समन्वयक

Edmund

Chand

कार्यक्रम अधिकारी

रा. जे. बी. पाटील

जिल्हा समन्वयक

विभागीय समन्वयक

PPMPPMPPM
Rani Laxmibai Mahavidyalaya

उपस्थितीपत्रक

महाविद्यालयाचे नाव :- राणी लक्ष्मीबाई महाविद्यालय, पारोळा
शिबीर कालावधी :- दि. २२/१२/२०१९ ते २८/१२/२०१९

शिबीर स्थळ:- बोवडे ता. पारोळा

गटाचे नाव :-

| अ.क्र. | स्वयंसेवक नाव | नियमित यादीतील क्र. प्रथम/दुसरे वर्ष | स्वाक्षरी २२/१२/१९ | स्वाक्षरी २३/१२/१९ | स्वाक्षरी २४/१२/१९ | स्वाक्षरी २६/१२/१९ | स्वाक्षरी २७/१२/१९ | स्वाक्षरी २८/१२/१९ |
|--------|------------------------------|--------------------------------------|--------------------|--------------------|--------------------|--------------------|--------------------|--------------------|
| २१. | Patil Harshal Kalyan | MH-06-21-J-36 -19-116 | Patil | Patil | Patil | Patil | Patil | Patil |
| २२. | Patil Lalit Anil | MH-06-21-J-36 -19-117 | Patil | Patil | Patil | Patil | Patil | Patil |
| २३. | Patil Prashant Valmik | MH-06-21-J-36 -19-118 | Patil | Patil | Patil | Patil | Patil | Patil |
| २४. | Patil Vivek Ramrao | MH-06-21-J-36 -19-126 | Patil | Patil | Patil | Patil | Patil | Patil |
| २५. | Patil Yogesh Sanjay | MH-06-21-J-36 -19-119 | Patil | Patil | Patil | Patil | Patil | Patil |
| २६. | Saindane Prashant Rajendra | MH-06-21-J-36 -19-120 | Saindane | Saindane | Saindane | Saindane | Saindane | Saindane |
| २७. | Mahajan Gayatri Dnyaneshwari | MH-06-21-J-36 -19-120 | Mahajan | Mahajan | Mahajan | Mahajan | Mahajan | Mahajan |
| २८. | Akhade Pranali Pravin | MH-06-21-J-36 -19-157 | Akhade | Akhade | Akhade | Akhade | Akhade | Akhade |
| २९. | Bagad Shweta Suresh | MH-06-21-J-36 -19-158 | Bagad | Bagad | Bagad | Bagad | Bagad | Bagad |
| ३०. | Bitorani Gayatri Nana | MH-06-21-J-36 -19-159 | Bitorani | Bitorani | Bitorani | Bitorani | Bitorani | Bitorani |



(Signature)

राणी लक्ष्मीबाई महाविद्यालय
कार्यक्रम अधिकारी
राजेश्वरी अधिकारी

जिल्हा समन्वयक

विभागीय समन्वयक

प्राचार्य

(Signature)

उपस्थितीपत्रक

महाविद्यालयाचे नाव :- राणी लक्ष्मीबाई महाविद्यालय, पारोळा
शिबीर कालावधी :- दि. २२/१२/२०१९ ते २८/१२/२०१९
गटाचे नाव :-

शिबीर स्थळ:- बोवडें ता. पारोळा

| अ.क्र. | स्वयंसेवक नाव | नियमित यादीतील क्र. प्रथम/दुसरे वर्ष | स्वाक्षरी २२/१२/१९ | स्वाक्षरी २३/१२/१९ | स्वाक्षरी २४/१२/१९ | स्वाक्षरी २६/१२/१९ | स्वाक्षरी २७/१२/१९ | स्वाक्षरी २८/१२/१९ |
|--------|------------------------------|--------------------------------------|-------------------------------|-------------------------------|-------------------------------|-------------------------------|-------------------------------|-------------------------------|
| 41. | Sonawane Gayatri Dnyaneshwar | MH-06-21-J-36 -19-186 | Sonawane Aruani | Sonawane Aruani | Sonawane Aruani | Sonawane Aruani | Sonawane Aruani | Sonawane Aruani |
| 42. | Mani Aachal Ramesh | MH-06-21-J-36 -19-187 | Aruani | Aruani | Aruani | Aruani | Aruani | Aruani |
| 43. | Chavan krishna Bhagwan | MH-06-21-J-36 -19-122 | Chavan | Chavan | Chavan | Chavan | Chavan | Chavan |
| 44. | Deore Aaditya Prakash | MH-06-21-J-36 -19-123 | Ap. Deore | Ap. Deore | Ap. Deore | Ap. Deore | Ap. Deore | Ap. Deore |
| 45. | Deore Nikhil Prakash | MH-06-21-J-36 -19-124 | Deore | Deore | Deore | Deore | Deore | Deore |
| 46. | More Pavan Vilas | MH-06-21-J-36 -19-127 | More | More | More | More | More | More |
| 47. | Patil Dipak Ashok | MH-06-21-J-36 -19-129 | Patil | Patil | Patil | Patil | Patil | Patil |
| 48. | Patil Gaurav Chhagan | MH-06-21-J-36 -19-130 | G. Patil | G. Patil | G. Patil | G. Patil | G. Patil | G. Patil |
| 49. | Patil Gopal Sunil | MH-06-21-J-36 -19-131 | Patil | Patil | Patil | Patil | Patil | Patil |
| 50. | Mahajan Rupali Sambhaji | MH-06-21-J-36 -19-149 | More | More | More | More | More | More |



(Signature)

जिल्हा समन्वयक

विभागीय समन्वयक

कार्यक्रमाधिकारी

प्रचारक

उपस्थितिपत्रक

महाविद्यालयाचे नाव :- राणी लक्ष्मीबाई महाविद्यालय, पारोळा
शिबीर कालावधी :- दि. २२/१२/२०१९ ते २८/१२/२०१९

शिबीर स्थळ:- बोदई ता. पारोळा

गटाचे नाव :-

| अ.क्र. | स्वयंसेवक नाव | नियमित यादीतील क्र. प्रथमादुसरे वर्ष | स्वाक्षरी | स्वाक्षरी | स्वाक्षरी | स्वाक्षरी | स्वाक्षरी | स्वाक्षरी | स्वाक्षरी |
|--------|--------------------------|--------------------------------------|-----------|-----------|-----------|-----------|-----------|-----------|-----------|
| 61. | Thakur Jageshwari Vilhal | MH-06-21-J-36 -19-200 | शुभकर | शुभकर | शुभकर | शुभकर | शुभकर | शुभकर | शुभकर |
| 62. | Bhai Shubhangi Nandald | MH-06-21-J-36 -19-145 | शुभ्रानि | शुभ्रानि | शुभ्रानि | शुभ्रानि | शुभ्रानि | शुभ्रानि | शुभ्रानि |
| 63. | Dhangar Madhuri Ishwar | MH-06-21-J-36 -19-188 | धुंगार | धुंगार | धुंगार | धुंगार | धुंगार | धुंगार | धुंगार |
| 64. | Gadilohar Neha Dipak | MH-06-21-J- 36-19-189 | गुदिलोहार | गुदिलोहार | गुदिलोहार | गुदिलोहार | गुदिलोहार | गुदिलोहार | गुदिलोहार |
| 65. | Nerkar Mayuri Ashok | MH-06-21-J- 36-19-191 | नेरकर | नेरकर | नेरकर | नेरकर | नेरकर | नेरकर | नेरकर |
| 66. | Maudhari Lalita Devidas | MH-06-21-J- 36-19-146 | मोडहरी | मोडहरी | मोडहरी | मोडहरी | मोडहरी | मोडहरी | मोडहरी |
| 67. | Patil Nutan Duseyodhan | MH-06-21-J- 36-19-152 | पाटील | पाटील | पाटील | पाटील | पाटील | पाटील | पाटील |
| 68. | Sambita surya Patil . | MH-06-21-J- 36-19-153 | संभिता | संभिता | संभिता | संभिता | संभिता | संभिता | संभिता |
| 69. | Patil Yogita Lotan. | MH-06-21-J- 36-19-154 | पाटील | पाटील | पाटील | पाटील | पाटील | पाटील | पाटील |
| 70. | Sonvane Rajeshri Eknath | MH-06-21-J- 36-19-156 | सोवने | सोवने | सोवने | सोवने | सोवने | सोवने | सोवने |

विभागीय समन्वयक

जिल्हा समन्वयक



कार्यक्रम अधिकारी
कार्यक्रम अधिकारी जना

प्राचार्य

उपस्थितीपत्रक

महाविद्यालयाचे नाव :- राणी लक्ष्मीबाई महाविद्यालय, पारोळा
 शिबीर कालावधी :- दि. २२/१२/२०१९ ते २८/१२/२०१९
 गटाचे नाव :-

शिबीर स्थळ:- बोदर्डे ता. पारोळा

| अ.क्र. | स्वयंसेवक नाव | नियमित यादीतील क्र. प्रथमा/दुसरे वर्ष | स्वाक्षरी २२/१२/१९ | स्वाक्षरी २३/१२/१९ | स्वाक्षरी २४/१२/१९ | स्वाक्षरी २५/१२/१९ | स्वाक्षरी २६/१२/१९ | स्वाक्षरी २७/१२/१९ | स्वाक्षरी २८/१२/१९ |
|--------|--------------------------------|---------------------------------------|--------------------|--------------------|--------------------|--------------------|--------------------|--------------------|--------------------|
| 81 | Kasar Ashwini Pramod | MH-06-21-J-36-19-163 | A.P. Kasar | A.P. Kasar | A.P. Kasar | A.P. Kasar | A.P. Kasar | A.P. Kasar | A.P. Kasar |
| 82 | Patil Rajakta Sambhaji | MH-06-21-J-36-19-177 | Patil | Patil | Patil | Patil | Patil | Patil | Patil |
| 83 | Bhoi Manali Daxkrat | MH-06-21-J-36-19-144 | Manali | Manali | Manali | Manali | Manali | Manali | Manali |
| 84 | Sonwane Harshada Sanjay | MH-06-21-J-36-19-186 | Sonwane | Sonwane | Sonwane | Sonwane | Sonwane | Sonwane | Sonwane |
| 85 | Jagdale Shybhangi Surenchandra | MH-06-21-J-36-19-162 | Jagdale | Jagdale | Jagdale | Jagdale | Jagdale | Jagdale | Jagdale |
| 86 | Deshmukh Dnyaneshwar A. | MH-06-21-J-36-19-87 | Desh | Desh | Desh | Desh | Desh | Desh | Desh |
| 87 | Patil Snehal Baly | MH-06-21-J-36-19-36 | Patil | Patil | Patil | Patil | Patil | Patil | Patil |
| 88 | Patil Gayatri Sunil | MH-06-21-J-36-19-93 | Patil | Patil | Patil | Patil | Patil | Patil | Patil |
| 89 | Patil Swati Pramod | MH-06-21-J-36-19-99 | Patil | Patil | Patil | Patil | Patil | Patil | Patil |
| 90 | Bhoi Vikee Ratilal | MH-06-21-J-36-19-01 | V.R.B. | V.R.B. | V.R.B. | V.R.B. | V.R.B. | V.R.B. | V.R.B. |



विभागीय समन्वयक
 राणी लक्ष्मीबाई महाविद्यालय, पारोळा

जिल्हा समन्वयक

कार्यक्रम अधिकारी
 कार्यक्रमाधिकारी योजना

Handwritten signature

प्रचारक

उपस्थितीपत्रक

महाविद्यालयाचे नाव :- राणी लक्ष्मीबाई महाविद्यालय, पारोळा
 शिबीर कालावधी :- दि. २२/१२/२०१९ ते २८/१२/२०१९
 गटाचे नाव :-

शिबीर स्थळ:- बोवर्ड ता. पारोळा

| अ.क्र. | स्वयंसेवक नाव | नियमित यादीतील क्र. प्रथम/दुसरे वर्ष | स्वाक्षरी २२/१२/१९ | स्वाक्षरी २३/१२/१९ | स्वाक्षरी २४/१२/१९ | स्वाक्षरी २५/१२/१९ | स्वाक्षरी २६/१२/१९ | स्वाक्षरी २७/१२/१९ | स्वाक्षरी २८/१२/१९ |
|--------|------------------|--------------------------------------|--------------------|--------------------|--------------------|--------------------|--------------------|--------------------|--------------------|
| 1 | Dr. D. R. Patil | | | | | | | | |
| 2 | Dr. S. B. Sawant | | डॉ. सावंत | डॉ. सावंत | डॉ. सावंत | डॉ. सावंत | डॉ. सावंत | डॉ. सावंत | डॉ. सावंत |
| 3 | J. V. Patil | | जे. व. पाटील | जे. व. पाटील | जे. व. पाटील | जे. व. पाटील | जे. व. पाटील | जे. व. पाटील | जे. व. पाटील |
| | | | | | | | | | |
| | | | | | | | | | |
| | | | | | | | | | |
| | | | | | | | | | |
| | | | | | | | | | |
| | | | | | | | | | |
| | | | | | | | | | |



जिल्हा शिक्षण अधिकारी
 विभागीय समन्वयक

कार्यक्रमाध्यक्ष/कारोत्री
 पाचारण

जिल्हा समन्वयक

Activity Report

| Sr.No. | Activity | Details |
|--------|-------------------------|---|
| 1 | Title of Activity | Road Safety (Traffic Rule) Awareness Campaign |
| 2 | Date of Activity | 28/12/2019 |
| 3 | Name of Resource Person | Sarpanch, Bodarde Village |
| 4 | Coordinator | Dr.D.R.Patil and Dr. S.B.Sawant |
| 5 | Report | During the camp in the adopted village through the NSS unit of the college, various social welfare activities were carried out, one of which was road safety rules. How to follow traffic rules and safety for yourself and others. Dr.D.R.Patil and Dr.Sawant worked hard for this program, the villagers responded positively to this campaign. |
| 6 | No. of Participants | 100+03 Teacher |
| 7 | List of Participants | Attached |



Coordinator, IQAC
 Rani Laxmibai Mahavidyalaya
 Parola, Dist. Jalgaon

PRINCIPAL
 Rani Laxmibai Mahavidyalaya
 Parola, Dist. Jalgaon



[Handwritten Signature]
PRINCIPAL
Rani Laxmibai Mahavidyalaya
Parola, Dist. Jalgaon



S.S.P.M's
RANI LAXMIBAI MAHAVIDYALAYA
PAROLA, DIST - JALGAON
Attendance Sheet



Name of Resource Person: Soravanti Prasad Prasad

Topic: Road safety (Traffic Rule) Awareness Campaign

Day: Monday

Date: 28/12/2019

Time: _____

| Sr. No. | Name of Participants | Signature |
|---------|---------------------------------|--------------------|
| 1] | Bhil Shalubai Dnyaneshwar | <u>SB.</u> |
| 2] | Deore Madhuri Ekrath | <u>@MD</u> |
| 3) | Deore Tejaswini Sunil | <u>T.S.D</u> |
| | Patil Kavita Bapurao | <u>BPatil</u> |
| | Patil Snehel Balu | <u>SBPatil</u> |
| | Pawar Garala Deshmukh | <u>S.Pawar</u> |
| | Pawar Vaishali Anil, Bole | <u>R.V.Pawar</u> |
| | Deshmukh Vijaya Balwant. | <u>D.V.B.</u> |
| | Dhangar Swati Shivaji | <u>S.S.Dhangar</u> |
| | Jadhav Bhagyashri Bhattachandra | <u>BBJadhav</u> |
| | Khairan Sonali Devidas | <u>SKhairan</u> |
| | Patil Ankita Nandalal | <u>APatil</u> |
| | Patil Kirtika Kishor | <u>KKPatil</u> |
| | Kumbhar Varsha Pandit | <u>VK</u> |
| | Mose Shital Vijay | <u>MS</u> |
| | Mahajan Akanksha Namdeo | <u>AMahajan</u> |
| | Mahajan Priyanka Ravindra | <u>PRMahajan</u> |
| | Mahajan Suvarna Sanjay | <u>SMahajan</u> |
| | Patil Dipak Ashok | <u>D.A. Patil</u> |
| | Patil Gaurav Chhagan | <u>GPatil</u> |
| | Patil Gopal Sunil | <u>GSPatil</u> |



| Sr. No. | Roll No. | Name of Participants | Signature |
|---------|----------|---------------------------------|---|
| | | wani Aachal Ramesh | <u>Aruemi</u> |
| | | Patil kavita Satish | <u>K.S. Patil</u> |
| | | Patil Nikita Rajendra | <u>N.P. Patil</u> |
| | | Patil Nikita Ravindra | <u>N.Patil</u> |
| | | Patil Gayatri sanjera. | G.S. Patil. |
| | | patil Jagruti pavim | J.P. Patil |
| | | patil Lalita Ramdas | <u>Patil</u> |
| | | Patil Priyanka Rajendra. | <u>P.P. Patil</u> |
| | | Patil Vaishnavi Gulab | <u>Vaishnavi</u> |
| | | Patil Yosita Ashok | <u>Y.Patil</u> |
| | | shinkar shivani sunil | S.S.S |
| | | Sonar Gunjan Prmod. | <u>SGP</u> |
| | | Lindayat Divya vana. | L.D.V |
| | | Lindayat monali Rohidas | L.M.R |
| | | mahajan Neha Bansijan | <u>Nmahajan</u> |
| | | Mistari sharada Rajulal | <u>M.Rajstani</u> |
| | | More Anuja Rajendra | <u>A.More</u> |
| | | Rajput Mayuri Anjunsing | <u>M.Rajput</u> |
| | | Sawant Nilima sanjay | <u>N.Sawant</u> |
| | | shende devyani sudhakar | <u>D.Shende</u> |
| | | sonawane Ashwini Rajendra. | <u>A.S.</u> |
| | | Vesalkar Rajeshwari Vitthalbhai | R.V.Vitthalbhai |
| | | Wagh Hanshadra prakash | H.P.Wagh |
| | | |  |

Activity Report

| Sr.No. | Activity | Details |
|--------|-------------------------|---|
| 1 | Title of Activity | Historical study tour |
| 2 | Date of Activity | 21/12/2019 |
| | Name of Resource Person | Mr.Sripad Nandedkar Dhule |
| 3 | Coordinator | Dr.R.B.Nerkar, Mr. Karanje M.R. |
| 5 | Report | Historical Educational trips are organized by the history Department for history special students. The main objective of these historical trips is to acquaint the students about our history and historical events. It motivates the students. And our history lives on. |
| 6 | No. of Participants | 39+ 2 Teacher |
| 7 | List of Participants | Attached |



Coordinator, IQAC
 Rani Laxmibai Mahavidyalaya
 Parola, Dist. Jalgaon



PRINCIPAL
 Rani Laxmibai Mahavidyalaya
 Parola, Dist. Jalgaon



S.S.P.M's

RANI LAXMIBAI MAHAVIDYALAYA
PAROLA, DIST - JALGAON
Attendance Sheet



Name of Resource Person:

Topic: Historical study Tour

Day: _____

Date: 21 / 12 / 2019

Time: _____

| Sr. No. | Name of Participants | Signature |
|---------|-----------------------------|--------------|
| 1. | Mahajan Gayatri Dnyaneshwar | G.D. Mahajan |
| 2. | Patil majur kailas | M.K.P. |
| 3. | Patil sonvane Mahavrao | Suv |
| 4. | Bhil Kalyani Dharma | K.B.K. |
| 5. | Bhil monali Dhanraj | |
| 6. | Bhil shubhangi Nandlal | |
| 7. | Chaudhari Lalita Devidas | Chaudhari |
| 8. | Dhangar Divya Parshuram | D. Dhangar |
| 9. | Jaware Punam Anand | Punam |
| 10. | Nayak Sonu Suresh | Son |
| 11. | Mali Pratiksha Dnyaneshwar | P.D. Mali |
| 12. | Patil Jagita Laton | Jagita |
| 13. | Patil Sarita Sunil | Patil |
| 14. | Pavari Jayashree Chhotu | Pavari |
| 15. | Sonvane Rajeshri Eknath | RE Sonvane |
| 16. | Mahajan Rupali Sambhaji | R.Mahajan |
| 17. | Patil Vishal Bhaidas | V.Patil |
| 18. | Patil Vishal Chandrashekhar | V.Patil |
| 19. | Patil Vishal Rajendra | V.Patil |
| 20. | Patil Vivek Pundalik | V.Patil |
| 21. | Patil Vivek Ramrao | V.Patil |



Activity Report

| Sr.No. | Activity | Details |
|--------|----------------------|---|
| 1 | Title of Activity | Study tour Geography |
| 2 | Date of Activity | 14/01/2020 |
| 3 | Coordinator | Mr.A.S.Mahale, Mr. Patil Sunil M. |
| 4 | Report | An educational trip was organized for the geography special students to Mahashwar, Omkareshwar, Indore and Mandavgarh in Madhyradesh. A total of 26 students participated in this trip. The main purpose of the educational trip is to introduce the students to the natural, social, and cultural elements, by going to the actual field along with the classroom education. The aim was to understand the differences in natural landforms, types of rocks, cultural differences, social customs, differences in crops, clothing and dialect. |
| 5 | No. of Participants | 26+ 2 teacher+ 1 attendance |
| 6 | List of Participants | Attached |
| 7 | News | --- |
| 8 | Photos | Attached |



Study tour Geography



PRINCIPAL
Rani Laxmibai Mahavidyalaya
Parola, Dist. Jalgaon

Rani Laxmibai Mahavidyalaya, Parola

Department of Geography

Name of the Activity: - Geographical study Tour

Date: - 14/01/2020

| Sr. No. | Name of the Students | Signature |
|---------|----------------------------|-----------------|
| 1 | Navarkar Sachin Pravin | Navarkar Sachin |
| 2 | Chaudhary Sarita Dilip | Chaudhary S.D. |
| 3 | Kasar Ashvini Pramod | Sachin |
| 4 | Khairnar Nikita Prakash | Kasar Ap |
| 5 | Patil Apurva Uttam | Patil Ad |
| 6 | Patil Mohini Vikas | Mohini |
| 7 | Patil Jayashri Chandrakant | J.Patil |
| 8 | Patil Mohini Vikas | M.V.Patil |
| 9 | Patil Rajashri Gulab | Patil R |
| 10 | Patil Sachin Arun | Sachin |
| 11 | Patil Dinesh sanjay | Patil D.S. |
| 12 | Mistary Kalyani Sunil | Mistary K.S. |
| 13 | Koli Rakesh Ashok | R.Koli |
| 14 | Birari Gayatri Nana | Birari G.M. |
| 15 | Patil Shubham Ashok | S.Patil |
| 16 | Patil Suchita Sanjay | S.Patil |
| 17 | Patil Swati Dagdu | Swati Patil |
| 18 | Patil Swati Pramod | S.Patil |
| 19 | Patil Vivek Ramrao | P.V.Patil |
| 20 | Shelar Harshali Gulab | T.G.Dasale |
| 21 | Desale Tejas Ravsaheb | Desale Tejas R. |
| 22 | Gaykawad Harshal Rajendra | H.Gaykawad |
| 23 | Patil Aakash dilip | A.Patil |
| 24 | Mali Gayatri Ramesh | G.Mali |
| 25 | Nikam Komal Pravin | Nikam K.P. |
| 26 | Khare Aayush Dinesh | A.Khare |

Tour Incharge. 1) A.S. Mahale - ~~Mahale~~

2) S.M. Patil

Attendaut - 1) G.B. Jawade



Activity Report

| Sr.No. | Activity | Details |
|--------|-------------------------|---|
| 1 | Title of Activity | Beti Bachao Beti padhao Campaign |
| 2 | Date of Activity | 08/03/2020 |
| 3 | Name of Resource Person | Principal.Mr.B.V.Patil |
| 4 | Coordinator | Mr. V.N.Koli 2) Mr. S.B.Bhavsar |
| 5 | Report | On the occasion of World Women's day our institute organized a campaign of Beti Bachao Beti Padhao. The main objective of this campaign is to create awareness on the declining sex ratio. This has become a burning problem in the society today. The another objective of this campaign is to sensitize the college youth about the social problems that will arise due to the declining sex ratio and what will be the bad effects on the society. The problem of decreasing sex ratio is felt in the society today, that is why it is important to include the college youth in the governments Beti Bachao Beti Padhao movement. Women's education and declining sex ratio is a matter of great concern in rural India. Therefore as a part of society, we are promoting and spreading this movement and it is our duty. |
| 6 | No. of Participants | 163 |
| 7 | List of Participants | Attached |



Coordinator, IQAC
 Rani Laxmibai Mahavidyalaya
 Parola, Dist. Jalgaon



PRINCIPAL
 Rani Laxmibai Mahavidyalaya
 Parola, Dist. Jalgaon

बेटी बचाओ- बेटी पढाओ'चा विद्यार्थ्यांकडून संदेश

वृत्तसंवा

मळनेर, ता. ११

विधानाच्या

नव्ये परिसरातील शाळा,

गटगोपध्ये 'बेटी बचाओ-

पढाओ' अभियान राबविण्यात

हे. या पारवर्षीवार

पोबोर प्रिलिंग स्कूल,

येथील राणी लक्ष्मीबाई

छालय व धरणगाव येथील

छात्र्यांत अभियानास

करण्यात आले आहे. या

मास आता विद्यार्थ्यांनीही

देव्याने व्यापक जनजागृती

सो.

ए स्कूल

अपव्नेर : पोबोर स्कूलमध्ये

त्व सहास सूर्यात झाली.

ध्यानी शपथ देण्यात आली.

न शहरातून रेली काढण्यात

विद्यार्थ्यांच्या हातात चेटी

बलाओ चेटी पढाओचा संदेश देणारे

फलक होते. सामाजिक प्रबोधन

करणे रेंवून पाहून एक सामाजिक

संदेश या रंगलत देण्यात आले.

त्यानंतर सामाजिक प्रबोधन करणाऱ्या

विषयावर वाटक सादर करण्यात

आले. शाळा समितीचे अध्यक्ष

मोहन सातपुडे, प्राचार्य एन. डी.

तिवारी, पर्यवेक्षक जे. एस. देवरे,

प्रतिमा पाटील, श्रीमती वडवे आदींचे

मार्गदर्शन लाभले.

राणी लक्ष्मीबाई महाविद्यालय

पारोळा : राणी लक्ष्मीबाई

महाविद्यालयात अभियान राबविण्यात

आले. प्राचार्य बी. व्ही. पाटील

अध्यक्षस्थानां होते. यावेळी अभय

पाटील योगेश पाटील, विश्वास

चौधरी, उपप्राचार्य व्ही. एन. कोळी,

प्रा. जे. बी. पाटील, प्रा. अनिल महले

आदी उपस्थित होते. प्रा. मोनोप कर्जे

यानी प्रास्ताविक केले. कार्यक्रमामत

ज्या पारळांना एक किंवा दोन मुली



धरणगाव : महाविद्यालयात आयोजित कार्यक्रमाला बोलताना कवी प्रा. वा. ना. आंधळे. व्यासपीठावर उपस्थित मान्यवर. दुसऱ्या छायाचित्रात पारोळा येथे लक्ष्मीबाई महाविद्यालयात आयोजित कार्यक्रमात बोलताना प्राचार्य बी. व्ही. पाटील.



बेटी बचाव यावर शपथ देण्यात आली. पंक्तव भावसार यांनी सूत्रसंचालन केले. धरणगावला व्याख्यात येथील कला, शास्त्र व वाणिज्य महाविद्यालयात कवी प्रा. वा. ना. आंधळे यांचे व्याख्यात झाले. मुली आघळे यांचे व्याख्यात झाले. मुली म्हापडे यांच्यातून तैरण असल्याचे त्यांनी सांगितले. आई मला उत्तम घेऊ दे या कवितांचे जापन केले. डॉ.

उदाष्ट विशद केले. समाजातील

वाढत्या स्त्रीभ्रूणहत्या व मुलीचा कमी

हेणारा जन्मदर यामुळे समाजात करा

अडचणी निर्माण होतात हे पटवून

दिले. अभियानात रांगोळी स्पर्धा

देण्यात आली. या स्पर्धेत प्रथम

अनिता महाजन, द्वितीय पुनम पाटील,

तृतीय यशुदी चौधरी यांनी प्राप्त केले.

पोस्टर प्रदर्शनद्वारे स्त्रीभ्रूणहत्या, बेटी

बचाओ, चेटी पढाओ या विषयांवर

पोस्टरद्वारे प्रबोधन करण्यात आले.

बेटी बचाव यावर शपथ देण्यात

आली. पंक्तव भावसार यांनी

सूत्रसंचालन केले.

धरणगावला व्याख्यात

येथील कला, शास्त्र व वाणिज्य

महाविद्यालयात कवी प्रा. वा. ना.

आंधळे यांचे व्याख्यात झाले. मुली

आघळे यांचे व्याख्यात झाले. मुली

म्हापडे यांच्यातून तैरण असल्याचे

त्यांनी सांगितले. आई मला उत्तम

घेऊ दे या कवितांचे जापन केले. डॉ.

डॉ. एक. गेवळ अध्यक्षस्थानांनी

होते. प्रा. संवय विगाणे, डॉ.

ए. ए. जोगी उपस्थित होते.

रासेचो महापक्क कार्यक्रम

अधिकारी प्रा. संदीप फालखे

प्रास्ताविक केले. शुभ्रांगी या

या विद्यार्थिनीने सूत्रसंचालन

केले. प्रा. डॉ. कांचन महाजन

यांनी आभार मानले. कार्यक्र

मागे सहाकार्य केले.



S.S.P.M's
RANI LAXMIBAI MAHAVIDYALAYA
PAROLA, DIST - JALGAON
Attendance Sheet



Name of Resource Person:

Topic: Beti Bachao Beti padhao Campaign

Day: _____

Date: 08/03/2020

Time: _____

| Sr. No. | Name of Participants | Signature |
|---------|----------------------------|--------------------|
| 1) | Patil P. B | P.P. B |
| 2) | Akhade Pranali | Pranali |
| 3) | Rathod Yogesh Shantilal | Y.Rathod. |
| 4) | Boxase Rima Pandharinath | R.P.B |
| 5) | Putli Suchin Arun | SPUTLI |
| 6) | Patil Dipak Ashok | Patil |
| 7) | Patil Sushma Pralhad | Patil |
| 8) | Patil S. B | P.S.B |
| 9) | Bhoi Nileee Kahlal | N.A. Bhoi |
| 10) | Kasar Ashwini P. | AP-K. |
| 11) | Deore Nikhil Prakash | N.P.D |
| 12) | Mahajan Dhanashri Bapu | DBM |
| 13) | Putli Shatrughna Rajendray | SPUTLI |
| 14) | Patil Gopal Seeni | G.Patil |
| 15) | Patil Sushma Pralhad | Patil |
| 16) | Shelar H N | SMH. |
| 17) | Bhoi Nileee Kahlal | N.A. Bhoi |
| 18) | Mali Gayatri R. | G.Mali |
| 19) | Bhoi Rahul Mangala | R.Bhoi |
| 20) | Mahajan Suvarna Prakash | SPM |
| 21) | Patil Tushar Vijay Singh | Patil |



| Sr. No. | Roll No. | Name of Participants | Signature |
|---------|----------|--------------------------|--------------------|
| 51) | | Patil Gunjan Anil | Patil G.A. |
| 52) | | Patil Apurva U | AVP. |
| 53) | | Patil Dinesh Sanjay | DSPatil |
| 54) | | Patil Aarti Adhikrao | AAR |
| 55) | | Patil Chundrakant Patil | VOPATIL |
| 56) | | Patil Pankaj Kishor | Patil PK |
| 57) | | Patil Sweati Pramod | SPP |
| 58) | | Patil Shital S. | S.S.Patil |
| 59) | | Patil Mayani Kailas | M.K.Patil |
| 60) | | Patil Priyanka Gooakh | P.P.G |
| 61) | | Sontakke Akash Vasant | AKS |
| 62) | | Bhadane Sujata Ananda | B.S.A |
| 63) | | Jadhav Ravina Prakash | J.R.P |
| 64) | | Patil Bhavna Rivindra | P.B.R |
| 65) | | Patil M. B | M.B.P |
| 66) | | Patil Aashal. R | A.R.W. |
| 67) | | Patil Savarna Madhamao | SM.Patil |
| 68) | | Patil Rita Shalikh | P.R.S. |
| 69) | | Badgujar Akash Shaligram | ASB |
| 70) | 1 | Mujawa Akash Shahu | ASR |
| 71) | | Bisari Harshada Phyanes | B.H.D. |
| 72) | | Jadhav Ravina Prakash | J.R.P. |
| 73) | | Patil Bipali Ramlal | Patil B-R |
| 74) | | Patil G. P. | Patil G.P. |
| 75) | | Kalpana Phanjay Patil | K.D. Patil |
| 76) | | Patil Urvasi Phyaneskom | Patil U.D |
| 77) | | Patil Sachita Nias | V.S.V. |
| 78) | | Bogad Shweja S | SSR |
| 79) | | Patil Dhruv Sanjay | DSPatil |



Activity Report

| Sr.No. | Activity | Details |
|--------|-------------------------|--|
| 1 | Title of Activity | Tree Plantation at Bodarde Village |
| 2 | Date of Activity | 27/12/2019 |
| 3 | Name of Resource Person | Sarpanch Bodarde Village |
| 4 | Coordinator | Dr.D.R.Patil and Dr. S.B.Sawant |
| 5 | Report | A Plantation drive is conducted every academic year through the college. For this our administration is always positive. In the academic year 2019-20, a plantation campaign was implemented in the Adopted village Bodarde.. Plantation programs are also conducted every academic year through NSS unit. The main objective is to strive for environmental awareness and environmental balance. As a part of society we encourage students to be environmentally conscious |
| 6 | No. of Participants | 100 students and 03 Teacher |
| 7 | List of Participants | Attached |
| 8 | News | --- |
| 9 | Photos | Attached |



Coordinator, IQAC
Rani Laxmibai Mahavidyalaya
Parola, Dist. Jalgaon



PRINCIPAL
Rani Laxmibai Mahavidyalaya
Parola, Dist. Jalgaon



S.S.P.M's
RANI LAXMIBAI MAHAVIDYALAYA
PAROLA, DIST - JALGAON
Attendance Sheet



Name of Resource Person:

Topic : Tree plantation Awareness & plantation

Day : TTV Date : 27/12/2019 Time : 9.30 am

| Sr. No. | Name of Participants | Signature |
|---------|------------------------------|----------------------|
| 1 | Akhade Pranali Pravin | <u>Pu</u> |
| 2 | Bogad Shweta Suresh | <u>Shweta</u> |
| 3 | Bisari Gayatri Nana | <u>GB</u> |
| 4 | Borse Priyanka Arun | <u>Bory</u> |
| 5 | Girase Priyanka Dadabhai | <u>GP</u> |
| 6 | Girase Priyanka Dadabhai | <u>GP</u> |
| 7 | Jagdale Shubhangi Suresh | <u>J.S.S</u> |
| 8 | Kasar Ashwini Pramod | <u>AK</u> |
| 9 | Mahajan Ashwini Ravindra | <u>Mahajan</u> |
| 10 | Mahajan Komal Suryakant | <u>M.K.S</u> |
| 11 | Mali Gayatri Nandkishor | <u>M.G.S</u> |
| 12 | Mali Gayatri Ramesh | <u>GM R.</u> |
| 13 | Mistri Kalyani Sunil | <u>K.S. Mistri</u> |
| 14 | Pardeshi Bhavana Sachinsingh | <u>P.B.S</u> |
| 15 | Patil Appurva Uttam | <u>APatil</u> |
| 16 | Patil Darshana Sanjay | <u>DSPatil</u> |
| 17 | Patil Mohini Vilas | <u>MPatil.</u> |
| 18 | Patil Jayashri Chandrakant | <u>Jpchembrakant</u> |
| 19 | Patil Kaveri Sunil | <u>KPatil</u> |
| 20 | Patil Manali Pandharinath | <u>MPatil</u> |
| 21 | Patil Swati Pramod | <u>Swati</u> |



27/12/2019

| Sr. No. | Roll No. | Name of Participants | Signature |
|---------|----------|-----------------------------|---------------------|
| 1] | | Patil Dipak Babu | DP Patil |
| 2] | | Patil Jayesh Anil | JA Patil |
| 3] | | Patil Pawan Gokul | PPatil |
| 4] | | Patil Gitesh Pandharinath | GP Patil |
| 5] | | Patil Prathamesh Narayan | <u>PN Patil</u> |
| 6] | | Patil Dnyaneshwar Shantaram | D.S. Patil |
| 7] | | Patil Shubham Vijay | S.V. Patil |
| 8] | | Patil Jaywant Madhukar | JMPatil |
| 9] | | Nikam Mayur Pradeepbhai | NRikam |
| 10] | | Bhoi Vikee Ratilal | <u>BVPatil</u> |
| 11] | | Patil Dipak Sitaram | <u>PS Patil</u> |
| 12] | | Patil Nitin Vilas | <u>N.V. Patil</u> |
| 13] | | Sontakke Akash vasant | AS vasant |
| 14] | | Nikam Uddhav Dinesh Parola | <u>D.V.N</u> |
| 15] | | Desale Tejas Ravshkeb | T.R.D. |
| 16] | | Badgujan Akash shaligram | ASBadgujan |
| 17] | | Shaikh Samir Harun | Sbshaikh |
| 18] | | Mujawar Akim Shaich | <u>AMujawar</u> |
| 19] | | Patil Priyanka Bhaskar | PPatil |
| 20] | | Shelar Nikita Namdev | Shelar |
| 21] | | Pawar Snehal Bhatu | <u>SPB</u> |
| 22] | | Thakur Chetushila Madart | CThakur |
| 23] | | Thakur Yogeshwari Vitthal | Y.T. Vitthal |
| 24] | | Jadhav Swat Khushul | K.S.J |
| 25] | | Patel Sultana Zulal | Sultana |
| 26] | | Patil Bhagyashai Azun | B Patil |
| 27] | | Patil Bhavana Guril | <u>B Patil</u> |
| 28] | | Patil Dipali Rajendra | DP Patil |
| 29] | | Patil Indira Yuvraj | IPatil |



Kavayitri Bahinabai Chaudhari North Maharashtra University, Jalgaon
Research Festival

DISTRICT/REGIONAL LEVEL AVISHKAR - 2019



| Participation Details: | |
|------------------------------------|--------------------------------------|
| Registration ID: | AV-1940 |
| College Name: | RANI LAXMIBAI COLLEGE, PAROLA |
| Region/District of Participation: | Jalgaon District |
| Theme Area in which Participating: | Pure Sciences |
| Subject Name: | Physical Sciences |
| Presentation Mode: | Model of Research Project |
| Participating Category: | Under Graduate (UG) |
| Group/Team Size: | 2 |
| Title of the Presentation: | Generation of Electricity from Noise |

| Research Details | | | |
|---------------------------------------|----------------|-----------------------------------|-----|
| Awarded with Ph.D.: | No | Doing research under VCRMS Scheme | No |
| University where registered for Ph.D. | Not Applicable | | |
| Registration Fee Details: | | | |
| Registration Fees (Rs.) | 400 | | |
| Facilities Required | | | |
| Water Facility: | No | Table Facility: | Yes |
| | | Electricity Supply: | No |

| Participant Details: | | | | |
|----------------------|---------------------------|-----------------------|------------------|-------------------------------------|
| Sr. No. | Name | Email | Phone/Mobile No. | Address |
| 1 | Ms. Kavita Satish Patil | prof_drpatil@yahoo.in | 9860335029 | R. L. College, Parola Dist. Jalgaon |
| 2 | Ms. Varsha Dhanaraj Patil | prof_drpatil@yahoo.in | 9860335029 | R. L. College, Parola Dist. Jalgaon |

Place:-

Date:-

Signature of the Candidate(s)

The above participant(s) is/are bonafide UG/PG student or Ph.D. Scholar/Teacher from KBCNMU doing Ph.D. in our School/College/Institute.

Signature and Seal Principal/Head/Director

Note:

1. Students are requested to submit the hard copy of the application form along with entry fees Rs. 200/- per participant in cash to the principal/director of your college on or before 14 December 2019 and collect the receipt of payment.
2. Principals / Directors are requested to accept the application form and fees and submit the same to the Avishkar District / Regional Coordinator on or before 17 December 2019
3. Students are requested to attach the copy of abstract along with the application form.



Kavayitri Bahinabai Chaudhari North Maharashtra University, Jalgaon
Research Festival



DISTRICT/REGIONAL LEVEL AVISHKAR - 2019

Participation Details:

| | |
|------------------------------------|-------------------------------|
| Registration ID: | AV-1937 |
| College Name: | RANI LAXMIBAI COLLEGE, PAROLA |
| Region/District of Participation: | Jalgaon District |
| Theme Area in which Participating: | Pure Sciences |
| Subject Name: | Physical Sciences |
| Presentation Mode: | Model of Research Project |
| Participating Category: | Under Graduate (UG) |
| Group/Team Size: | 2 |
| Title of the Presentation: | Physics in a Bag |



Research Details

| | | | |
|---------------------------------------|----------------|-----------------------------------|----|
| Awarded with Ph.D. | No | Doing research under VCRMS Scheme | No |
| University where registered for Ph.D. | Not Applicable | | |

Registration Fee Details:

| | |
|-------------------------|-----|
| Registration Fees (Rs.) | 400 |
|-------------------------|-----|

Facilities Required

| | | | | | |
|-----------------|----|-----------------|-----|---------------------|----|
| Water Facility: | No | Table Facility: | Yes | Electricity Supply: | No |
|-----------------|----|-----------------|-----|---------------------|----|

Participant Details:

| Sr. No. | Name | Email | Phone/Mobile No. | Address |
|---------|-----------------------------|-----------------------|------------------|------------------------------------|
| 1 | Ms. Archana Himnatrao Patil | prof_drpatil@yahoo.in | 9860335029 | R. L. College Parola Dist. Jalgaon |
| 2 | Ms. Rohini Raosaheb Patil | prof_drpatil@yahoo.in | 9860335029 | R. L. College Parola Dist. Jalgaon |

Place:-

Date:-

Signature of the Candidate(s)

The above participant(s) is/are bonafide UG/PG-student or Ph.D. Scholar/Teacher from KBCNMU doing Ph.D. in our School/College/Institute

Signature and Seal of Principal/Head/Director

Note:

1. Students are requested to submit the hard copy of the application form along with entry fees Rs. 200/- per participant in cash to the principal/director of your college on or before 14 December 2019 and collect the receipt of payment.
2. Principals / Directors are requested to accept the application form and fees and submit the same to the Avishkar District / Regional Coordinator on or before 17 December 2019
3. Students are requested to attach the copy of abstract along with the application form.



Kavayitri Bahinabai Chaudhari North Maharashtra University
Research Festival

DISTRICT/REGIONAL LEVEL AVISHKAR - 2019



| | |
|------------------------------------|-------------------------------|
| Participation Details: | |
| Registration ID: | AV-1957 |
| College Name: | RANI LAXMIBAI COLLEGE, PAROLA |
| Region/District of Participation: | Jalgaon District |
| Theme Area in which Participating: | Pure Sciences |
| Subject Name: | Physical Sciences |
| Presentation Mode: | Model of Research Project |
| Participating Category: | Under Graduate (UG) |
| Group/Team Size: | 1 |
| Title of the Presentation: | Innovative Electric Car |

| | | | |
|---------------------------------------|----------------|-----------------------------------|----|
| Research Details | | | |
| Awarded with Ph.D. | No | Doing research under VCRMS Scheme | No |
| University where registered for Ph.D. | Not Applicable | | |

| | | | | | |
|----------------------------------|-----|----------------|-----|--------------------|----|
| Registration Fee Details: | | | | | |
| Registration Fees (Rs.) | 200 | | | | |
| Facilities Required | | | | | |
| Water Facility | No | Table Facility | Yes | Electricity Supply | No |

| Participant Details: | | | | |
|-----------------------------|--------------------------|-----------------------|------------------|------------------------------------|
| Sr. No. | Name | Email | Phone/Mobile No. | Address |
| 1 | Ms. Varsha Santosh Patil | prof_drpatil@yahoo.in | 9860335029 | R. L. College Parola Dist. Jalgaon |

Place:-

Date:-

Signature of the Candidate(s)

The above participant(s) is/are bonafide UG/PG student or Ph.D. Scholar/Teacher from KBCNMU doing Ph.D. in our School/College/Institute

Signature and Seal Principal/Head/Director

Note:

1. Students are requested to submit the hard copy of the application form along with entry fees Rs. 200/- per participant in cash to the principal/director of your college on or before 14 December 2019 and collect the receipt of payment.
2. Principals / Directors are requested to accept the application form and fees and submit the same to the Avishkar District / Regional Coordinator on or before 17 December 2019
3. Students are requested to attach the copy of abstract along with the application form.



PRINCIPAL
Rani Laxmibai Mahavidyalaya
Parola, Dist. Jalgaon



॥ अस्मिन् वेदवु ज्ञानज्योते ॥

Kavayitri Bahinabai Chaudhari
North Maharashtra University, Jalgaon



Create

Sustain

Prosper

Avishkar

2019

आविष्कारातून शाश्वत विकासाकडे...

Jalgaon District Level
Phase - I

(30th December 2019)

Certificate of Appreciation

This is to certify that

Dr. D. R. Patil

has rendered his/h'er valuable services as
College Team Leader/Member of Organizing Committee
in the Jalgaon District Level Research Convention
Avishkar - 2019 organized by Kavayitri Bahinabai Chaudhari
North Maharashtra University, Jalgaon on December 30th, 2019
at JDMVP'S Nutan Maratha College, Jalgaon.



Dr. S.A. Gailwad
Co-ordinator

JDMVP'S Nutan Maratha College, Jalgaon.

Dr. L. P. Deshmukh
Principal

Prof. A.G. Ingale
Dy. Coordinator
Avishkar - 2019

Prof. S.R. Chaudhari
Coordinator
Avishkar - 2019

Sustainable Development Through Innovations.

Activity Report

| Sr.No. | Activity | Activity Details |
|--------|-------------------------|--|
| 1 | Title of Activity | Yuvarang Yuvak Mahotsav |
| 2 | Date of Activity | 16/01/2020 to 20/01/2020 |
| 3 | Name of Resource Person | Juries KBC,NMUniversity, Jalgaon |
| 4 | Coordinator | Mr.A.S.Mahale and Dr. S.N.Salunkhe |
| 5 | Report | For the overall development of the students in addition to their academic and educational skill, their personal cultural skills also needs to be developed. Hence the university organized Yuvarang every year to mould the future artists from the university jurisdiction. The students can participate in 26 various sub events to showcase their talent. In this year the Yuvarang Yuvak Mahotsav is host By Shahada College, Dist. Nandurbar. |
| 6 | No. of Participants | 05+2 Teacher |
| 7 | List of Participants | 05+2 |
| 9 | Photos | List attached |

Coordinator, IQAC
Rani Laxmibai Mahavidyalaya
Parola, Dist. Jalgaon



PRINCIPAL
Rani Laxmibai Mahavidyalaya
Parola, Dist. Jalgaon

॥ अंतरी पेटवू ज्ञानज्योत ॥

Kavayitri Bahinabai Chaudhari
North Maharashtra University, Jalgaon

University Level Inter
Collegiate Youth Festival
2019-20



युवारंग

POOJYA SANE GURUJI VIDYA PRASARAK MANDAL SHAHADA

PARTICIPATION CERTIFICATE

This is to certify that,

Mr./Ms. PROF. MAHALE ANIL SURESH
RANI LAXMIBAI COLLEGE, PAROLA

of
has

participated in the event

AS A TEAM MANAGER

of YUVARANG 2019-20 an Intercollegiate Youth Festival jointly organized by the Students' Development Department, Kavayitri Bahinabai Chaudhari North Maharashtra University, Jalgaon and PSGVPM's S.I.Patil Arts, G.B.Patel Science & S.T.K.V.S.Commerce College, Shahada during 16-20 January, 2020 at Shahada.

Dr. M. K. Patel
Coordinator
Yuvarang 2019-20

Dr. R. S. Patil
Principal
P.S.G.V.P.Mandal's
S.I.Patil Arts, G.B.Patel Science &
S.T.K.V.S.Commerce College, Shahada

Dr. Satyajit Salve
Director
Students' Development
K.B.C.N.M.U., Jalgaon





सहजीवन प्रसारक मंडळ संचलित (टेहू)

राणी लक्ष्मीबाई महाविद्यालय, पारोळा

पारोळा-४२५१११ (जि.जळगांव) फोन. २०५९७-२९२६६६

E-mail: principalrlcparola@gmail.com

प्रा.वी.व्ही.पाटील

एम.ए.एम.फिल.डि.एच.ई.

प्राचार्य

जा.क्र. :- 224 / 2019 - 2020

दि.०७/०९/२०२०

asm12

प्रति,

मा.प्राचार्य /समन्वयक सागे,

युवारंग युवक महोत्सव २०२०

एस.जी.व्ही.प्र.म. कला, वाणिज्य व विज्ञान

महाविद्यालय, शहादा जि.नंदुरबार

विषय :- युवारंग मध्ये प्रवेश (Entry) करणे बाबत..

संदर्भ :- क.म.चौ.उमवि/१४/युम-३३/३६१/२०१९ दि.१९/१२/२०१९

महोदय ,

शैक्षणिक वर्ष २०१९-२० मधील युवारंग युवक महोत्सवासाठी आमच्या महाविद्यालयातील चार विद्यार्थीनी व दोन संगीत साथीदार आणि २ संघ व्यवस्थापक अशा संघासाठी नोंदणी केलेली आहे. यात मेहंदी स्पष्ट भाग घेण्याच्या कु.मृणाल पंकज मोरे हिंस मदतनीस (Helper) म्हणून संघातील विद्यार्थीनी कु.वैशाली जिजाबराव पाटील हि असणार आहे.

तरी आमच्या संघास प्रवेश (Entry) देण्याचे करावे हि विनंती .

o/c



Principal
Rani Lakshmi Bai College
Parola, Dist. Jalgaon





Bank of Maharashtra

(A Government of India undertaking)

Mahabank NEFT/RTGS Funds Transfer Application Form

Acknowledgement

Date: 02/02/2020
 Received From: Mahale Anil Surell.
 A/c No.: 20222496030
 Amount Rs.: 5080/-
 Charges Rs.: _____
 Total Rs.: Five thousand
 Amount in words eighty rupees only

Details of NEFT/RTGS on centre & Beneficiary as under:

- 1) Beneficiary Name: Pracharya, PSGV/MASC
Shahada
 - 2) Bank Name: Bank of Maharashtra
 - 3) Branch Name: Shriram complex, Shahada.
 - 4) Account Type & No: Savings, 6017219117
 - 5) IFSC No: MAHB0001488
 - 6) City: Shahada
 - 7) Other Information: _____
- Mobile No. 9121692918
- I confirm that, beneficiary's account No. _____ is correct

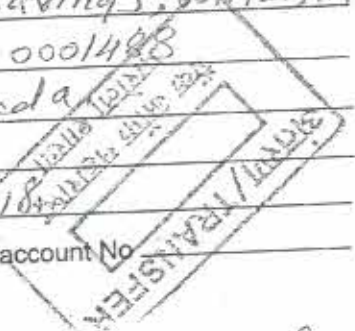

Branch Seal & Sign.

Mahale
Applicant's Sign

Remittance would be effected as per RBI's Rule

(Please sign overleaf also)

olc

Remark :- one helper form[↑] is remained.
It should be submitted upto 10 January 2020 and principal covering letter

Received
B. Kulkarni
07/01/2020



Verification Copy



KAVAYITRI BAHINABAI CHAUDHARI NORTH MAHARASHTRA UNIVERSITY, JALGAON

'A' Grade NAAC Re-Accredited (3rd Cycle)

YOUTH FESTIVAL 2019-20



| Team Name | RANI LAXMIBAI COLLEGE, PAROLA | | | | |
|--------------------------|--|----------------|---------------------------|----------------|-----------------|
| Male Team Manager Name | PROF. MAHALE ANIL SURESH | Email ID | mahale1974@rediffmail.com | Mobile No. | 9421692918 |
| Female Team Manager Name | MISS. PAWAR ARATI SUNIL | Email ID | aratispatil92@gmail.com | Mobile No. | 7741974951 |
| Mode of Arrival | Bus | Arrival Time | 12:15 | Arrival Date | 16 January 2019 |
| Mode of Departure | Bus | Departure Time | 04:15 | Departure Date | 20 January 2019 |
| Payment Details :- | | | | | |
| Registration Fess | 600/- | Admission Fees | | Meal Fees | |
| | | | | | Total |
| Sr. No | Description | | | | Numbers |
| 1 | Event Participant (Male Student(s) including student accompanist(s)) | | | | 0 |
| 2 | Event Participant (Female Student(s) including student accompanist(s)) | | | | 4 |
| 3 | Male Team Manager | | | | 1 |
| 4 | Female Team Manager | | | | 1 |
| 5 | Professional Accompanist(s) | | | | 2 |
| 6 | Student Accompanist(s) excluding participants | | | | 1 |
| 7 | Total | | | | 9 |

Signature
Student Development Officer
Signature

Place :- *Parola*

Date :- 03/01/2020



Signature
Principal/Director/Head of Department
Seal & Signature
Rani Laxmibai Mahavidyalaya
Parola, Tal. Parola Dist. Jalgaon

Verification Copy

KAVAYITRI BAHINABAI CHAUDHARI NORTH MAHARASHTRA UNIVERSITY, JALGAON

YOUTH FESTIVAL 2019-20

PARTICIPANT REGISTRATION FORM



Participant Personal Information

| | | | | | | |
|------------------|---|----------|------------|---|------------------------|------|
| Participant Name | PATIL NUTAN BHIKAN | | |  | | |
| Date of Birth | 21/12/1999 | Gender | Female | | | |
| Course Name | B.Sc. | Class | Third Year | | | |
| ID Card No. | 7 | Roll No. | 7 | | Last Exam Passing Year | 2019 |
| Address | AT POST DEVGAON, TAL. PAROLA, DIST. JALGAON PIN CODE 425111 | | | | | |

Event Participation Details

| Sr. No. | Event Name | Sub Event Name |
|---------|------------|-------------------------|
| 1 | Music | Light Vocal Solo Indian |
| 2 | Dance | Classical Dance |

 Student Signature
 [PATIL NUTAN BHIKAN]



Verification Copy

KAVAYITRI BAHINABAI CHAUDHARI NORTH MAHARASHTRA UNIVERSITY, JALGAON

YOUTH FESTIVAL 2019-20

PARTICIPANT REGISTRATION FORM



Participant Personal Information

Participant Name PATIL VAISHALI JIJABRAO

Date of Birth 19/03/2000

Gender Female

Course Name B.Sc.

Class Second Year

ID Card No. 20

Roll No. 20

Last Exam Passing Year 2019

Address AT POST CHORWAD, TAL. PAROLA, DIST. JALGAON PIN CODE 425111



Patil Vaishali Jijabrao
Kavayitri Bahinabai Chaudhari North Maharashtra University
Jalgaon, Dist. Jalgaon

Event Participation Details

| Sr. No. | Event Name | Sub Event Name |
|---------|------------|----------------|
| 3 | Literary | Debate |
| 4 | Fine Arts | Rangoli |
| 5 | Fine Arts | Collage |

Student Signature

[PATIL VAISHALI JIJABRAO]



Verification Copy



KAVAYITRI BAHINABAI CHAUDHARI NORTH MAHARASHTRA UNIVERSITY, JALGAON

YOUTH FESTIVAL 2019-20

PARTICIPANT REGISTRATION FORM



Participant Personal Information

Participant Name **MANE POOJA AJABRAO**Date of Birth **15/01/2000**Gender **Female**Course Name **B.Sc.**Class **Second Year**ID Card No. **36**Roll No. **36**Last Exam Passing Year **2019**Address **AT POST CHORWAD, TAL. PAROLA, DIST. JALGAON PIN CODE 425111**

Rani Laxmibai Mahavidyalaya
Parola, Jalgaon

Event Participation Details

| Sr. No. | Event Name | Sub Event Name |
|---------|------------|----------------|
| 6 | Literary | Elocution |
| 7 | Literary | Debate |

Student Signature

[MANE POOJA AJABRAO]



Verification Copy



KAVAYITRI BAHINABAI CHAUDHARI NORTH MAHARASHTRA UNIVERSITY, JALGAON

YOUTH FESTIVAL 2019-20

PARTICIPANT REGISTRATION FORM



Participant Personal Information

| | | | | | |
|------------------|--|----------|-------------|------------------------|------|
| Participant Name | MORE MRUNAL PANKAJ | | | | |
| Date of Birth | 13/01/2001 | Gender | Female | | |
| Course Name | B.Sc. | Class | Second Year | | |
| ID Card No. | 21 | Roll No. | 21 | Last Exam Passing Year | 2019 |
| Address | AT POST TEHU, TAL. PAROLA, DIST. JALGAON PIN CODE 425111 | | | | |



Kavayitri Bahinabai Chaudhari North Maharashtra University, Jalgaon
Parola, Dist. Jalgaon

Event Participation Details

| Sr. No. | Event Name | Sub Event Name |
|---------|------------|----------------|
| 8 | Fine Arts | Mehandi |

Mrunal

Student Signature
[MORE MRUNAL PANKAJ]



Activity Report

| Sr.No. | Activity | Details |
|--------|-------------------------|--|
| 1 | Title of Activity | National Integration Awareness Rally |
| 2 | Date of Activity | 26/01/2020 |
| 3 | Name of Resource Person | ---- |
| 4 | Coordinator | Mr. V.N.Koli 2) Mr. S.B.Bhavsar |
| 5 | Report | Prabhat feri is organized in the residential area on independence day and republic day every year through the college. The main objective of this rabhat feri is to inculcate patriotism among the college youth and society. To create public awareness about why these days are celebrated. During Prabhat feri, the importance of independence day and the history of independence are reminded and slogans are given to ignite the flame in the masses about how this freedom will last forever and how our country will be safe. Republic day also celebrated to convince people about the importance of republic day and how our republic is committed to the welfare of its citizens. |
| 6 | No. of Participants | 235 |
| 7 | List of Participants | Attached |



Coordinator, IQAC
 Rani Laxmibai Mahavidyalaya
 Parola, Dist. Jalgaon



PRINCIPAL
 Rani Laxmibai Mahavidyalaya
 Parola, Dist. Jalgaon



Sahajivan Shikshan Prasarak Mandal (Tehu) Sanchalit

RANI LAXMIBAI MAHAVIDYALAYA
PAROLA, DIST - JALGAON, 425111



Activity Report

| Sr.No | Activity | Details |
|-------|---------------------|--|
| 1 | Title of Activit | Financial assistance scheme for economically weaker sections |
| 2 | Activity | Academic Year: 2019-2020 |
| 3 | Sponsored By | K.B.C.N.M. University, Jalgaon |
| 4 | Coordinator | Prof,A,S,Mahale, SDO |
| 5 | Report | Rani Laxmibai Mahavidyalaya Parola, Student Development Department and Letters from kK.B.CN.M.U. Jalgaon lett.No. kbcmu/14/vivi/adudh-29/286/2020 vide letter dated 17/09/2019 applications were invited from the students under Financial Aid Scheme for Financially Weaker Elements. 24 applications were received from the students of the college. 2% of the total number of students enrolled in the college through the university letter as per the criteria of the scheme decided by the university of total 15 students. Principal, Student Development Officer and Assistant Student Development Officer were selected from. The list of the said students was submitted to the university vide the college's letter no. 72/2019-2020 dated 24/08/2019. University letter no. kbcmu/ 14 / vivi/aarthikdurbak-29/50/2020, dated 29 02/ 2020 approved the list of students informed and the amount of Rs.79000/- Sanctioned and in the account of selected students through financial assistance scheme for economically weaker section students has been RTGS vide check. We are submitting the said report on your behalf, it is requested to be accepted. This scheme is very useful to such students for continuing there higher education. |
| 6 | No. of Beneficiary | 15 Student |
| 7 | List of Beneficiary | Attached |
| 8 | News | ---- |
| 9 | Photos | ---- |

Coordinator, IQAC
Rani Laxmibai Mahavidyalaya
Parola, Dist. Jalgaon



Principal
Rani Laxmibai Mahavidyalaya
Parola, Dist. Jalgaon



सहजीवन प्रसारक मंडळ संचलित (टेह)

राणी लक्ष्मीबाई महाविद्यालय, पारोळा

पारोळा-४२५१११ (जि.जळगांव) फोन. ०२५९७-२९२६६६

E-mail: principalrcparola@gmail.com

प्रा.बी.व्ही.पाटील

एम.ए.एम.फिल.डि.एच.ई.
प्राचार्य

जा.क्र. :- २१२/२०१९-२०

दि. २६/०५/२०२०

प्रति,

मा. कक्ष अधिकारी साो.

वित्त विभाग, कबचौ उमवि जळगांव.

विषय :- आर्थिक दुर्बल घटकातील विद्यार्थ्यांना अर्थसहाय्य वाटप करणेबाबत.....

संदर्भ :- आपले पत्र क्र. कबचौउमवि/८/वित्तशिर्ष्य/२११/२०२० दि.१६/३/२०२०

महोदय,

उपरोक्त संदर्भ-विषयान्वये आमच्या महाविद्यालयातील ज्या विद्यार्थ्यांना शैक्षणिक कामकाजास्तव रक्कम रु ७९०००/- मंजूर करून विद्यापीठाने महाविद्यालयाच्या बँक खात्यात जमा केलेत; त्याअन्वये सदर रक्कम संबंधित विद्यार्थ्यांच्या बँक खात्यावर RTGS ने अदा केलेली आहे. त्याबाबतची RTGS ची पावती, महाविद्यालयाच्या विद्यार्थी कल्याण खात्यावरील धनादेशची सत्यप्रत व विद्यापीठाच्या विहित स्वाक्षरीपत्रावरील विद्यार्थ्यांच्या सहा सोबत जोडलेले आहेत
धन्यवाद! कळावे हि विनंती.

सोबत - करीत प्रमाणे सर्व

Principle

Rajawade Mahavidyalaya
Parola, Dist. Jalgaon

26/11/2020
18





सहजीवन प्रसारक मंडळ संचलित (टेटू)

राणी लक्ष्मीबाई महाविद्यालय, पारोळा

पारोळा-४२५१११ (जि.जळगांव) फोन. २०५९७-२९२६६६

E-mail: principalrcparola@gmail.com

प्रा.बी.व्ही.पाटील

एम.ए.एम.फिल.डि.एच.ई.

प्राचार्य

जा.क्र. :- २१२/२०१९/२०

दि.२५/११/२०२०

asm14

प्रति,

मा.शाखा व्यवस्थापक साो

सॅट्रल बँक ऑफ इंडिया

शाखा-पारोळा ता.पारोळा जि.जळगांव

विषय :- विद्यार्थी कल्याण योजना खात्यामधून आर टी जी एस करणे बाबत..

महोदय ,

उपरोक्त विषयान्वये आमच्या राणी लक्ष्मीबाई महाविद्यालय,पारोळा च्या विद्यार्थी कल्याणचे वचत खाते क्र.३०९४९८४२३२ हा असुन सदर खात्यातून आर्थिक दुर्बल विद्यार्थ्यांना अर्थसहाय्य वाटप करायचे असुन सोबत जोडलेल्या विद्यार्थ्यांच्या खात्यावर रक्कम वर्ग करावी हि विनंती .

सोबत:- चेक्र क्र.०९७७७१

विद्यार्थ्यांची यादी रोजे नंबर ११६



(Handwritten signature)



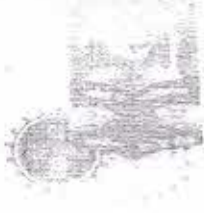

सहजीवन प्रसारक मंडळ संचलित (टेह)

राणी लक्ष्मीबाई महाविद्यालय, पारोळा

पारोळा-४२५१११ (जि.जळगांव) फोन. २०५९७-२९२६६६

E-mail: principalrcparola@gmail.com

प्रा.बी.व्ही.पाटील

एम.ए.एम.फिल.डि.एच.ई.
प्राचार्य

जा.क्र. :-

दि. / / २०२०

asm15

| अ.क्र. | विद्यार्थ्यांचे नाव | बँकेचे नाव | IFSC Code | खाते क्र. | रक्कम |
|--------|----------------------------|-----------------|-------------|--------------|--------|
| 1 | धनगर दिव्या परशुराम | SBI Parola | SBIN0000297 | 33111036380 | 6000/- |
| 2 | पाटील नयना चतुर | SBI Parola | SBIN0000297 | 37164395237 | 6000/- |
| 3 | धनगर अश्विनी कैलास | SBI Parola | SBIN0000297 | 39041218944 | 3000/- |
| 4 | पाटील उज्वला रविद्र | SBI Parola | SBIN0000297 | 37184898226 | 3000/- |
| 5 | पाटील भावना राजेंद्र | SBI Parola | SBIN0000297 | 37184898339 | 3000/- |
| 6 | पाटील आरती अशोक | SBI Parola | SBIN0000297 | 37184898340 | 3000/- |
| 7 | चव्हाण गुरुप्रसाद कांतीलाल | SBI Dhule | SBIN0030185 | 35104888782 | 3000/- |
| 8 | सावंत निलीमा संजय | CBI Tamaswadi | CBIN0281964 | 3234813872 | 6500/- |
| 9 | पाटील मोनाली पंढरीनाथ | देना बँक अमळनेर | BKDN0520606 | 060610054211 | 6500/- |
| 10 | पाटील अश्विनी लालचंद | SBI Parola | SBIN0000297 | 32917552921 | 6500/- |
| 11 | चसईकर राजेश्वरी व्ही. | SBI Parola | SBIN0000297 | 33187620288 | 6500/- |
| 12 | सुरवाडे आम्रपाली मनोहर | SBI Parola | SBIN0000297 | 32855059385 | 6500/- |
| 13 | पाटील सागर राजू | CBI Parola | CBIN0281587 | 3956605248 | 6500/- |
| 14 | जगदाळे आकाश गर्जेद्र | SBI Parola | SBIN0000297 | 32405410488 | 6500/- |
| 15 | पाटील राकोश भास्कर | SBI Bahadarpur | SBIN0004540 | 32959863120 | 6500/- |



Handwritten signature